

Rhythm Guitar

Future Retro

Animusic, Track 1

Moderato

36

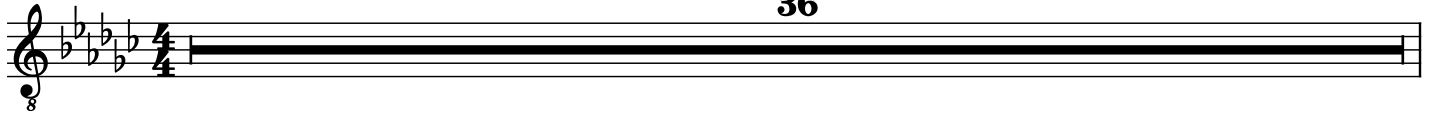

Feel free to change voicings on these power chords, but try to get the main rhythm hits on the broken chords (Eb5, G5, Ab5). Drop tuning I think. Lots of low Eb

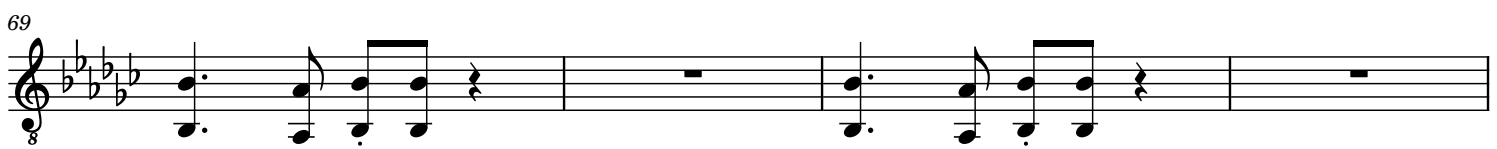
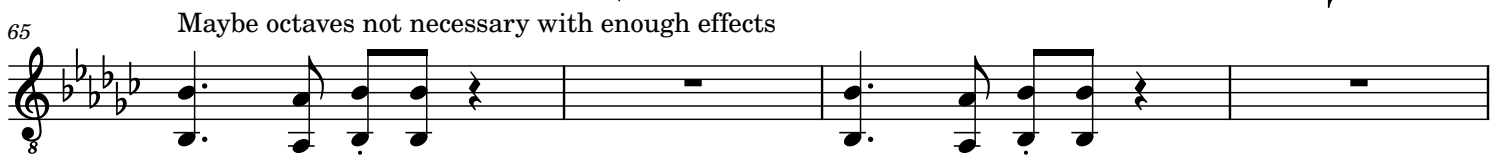
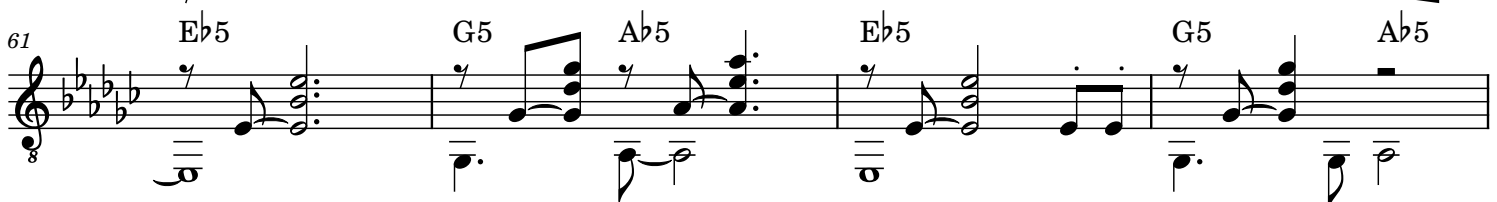
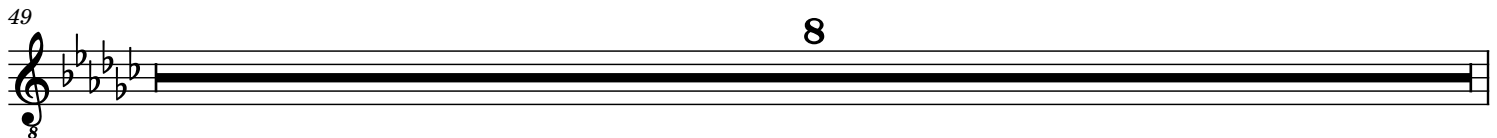
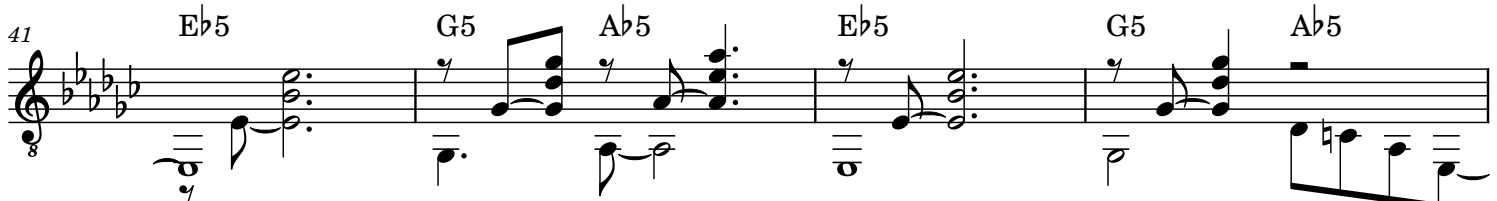

2

73

77

117

Chords: Eb5, G5, Eb5, G5

121