

DAPPER CADAVER

The Music of Team Fortress 2

INSTRUMENTATION:

2 Horns
3 Tenor Trombones
Bass Trombone
Tuba
Piano/Celeste/Harpsichord
Timpani
2 Percussion
Violin I
Violin 2
Viola
Violoncello
Contrabass

Dapper Cadaver

♩ = 88.5

Hn. 1
 Hn. 2
 Tbn. 1
 Tbn. 2
 Tbn. 3
 B. Tbn. 4
 Tba.
 Pno.
 Timp.
 Perc.
 Vln. 1
 Vln. 2
 Vla.
 Vc.
 Cb.

9 10 11 12 13 14 15 16 17 18

♩ = 101

Hn. 1
 Hn. 2
 Tbn. 1
 Tbn. 2
 Tbn. 3
 B. Tbn. 4
 Tba.
 Cel.
 Timp.
 Perc.
 Vln. 1
 Vln. 2
 Vla.
 Vc.
 Cb.

arco
 p
 mf
 pizz.
 To Hpsd.
 Harpsichord
 tr
 mp
 arco
 p
 mf
 pizz.
 arco
 p
 mf
 pizz.
 19 20 21 22 23 24 25

Score for Dapper Cadaver, Concert Score, page 5. The score includes parts for Horns (Hn. 1, 2), Trombones (Tbn. 1, 2, 3, 4), Bass Trombone (B. Tbn. 4), Tuba (Tba.), Harpsichord (Hpsd.), Timpani (Timp.), Percussion (Perc.), Violins (Vln. 1, 2), Viola (Vla.), Violoncello (Vc.), and Contrabass (Cb.). The score is in 4/4 time and features various dynamics and articulations such as arco, staccato, and sim.

Measure numbers: 26, 27, 28, 29.

The musical score for page 6 of "Dapper Cadaver" features the following instruments and parts:

- Strings:** Violin 1 (Vln. 1), Violin 2 (Vln. 2), Viola (Vla.), Violoncello (Vc.), and Contrabass (Cb.) in various clefs, all with active parts.

The musical score for "Dapper Cadaver" (Concert Score, page 7) features the following instruments and parts:

Hn. 1
 Hn. 2
 Tbn. 1
 Tbn. 2
 Tbn. 3
 B. Tbn. 4
 Tba.
 Hpsd.
 Timp.
 Perc.
 Vln. 1
 Vln. 2
 Vla.
 Vc.
 Cb.

mp
 f
 unis.

To Pno.
 To Tubular Bells

38 39 40 41 42 43 44

Hn. 1

Hn. 2

Tbn. 1

Tbn. 2

Tbn. 3

B. Tbn. 4

Tba.

Hpsd.

Piano

Timp.

Perc.

Tubular Bells

Vln. 1

Vln. 2

Vla.

Vc.

Cb.

45 46 47 48 49 50

mp *f* *f* *f* *f* *f*

n *n* *n* *n* *n* *n*

tr L.R. L.R.

Dapper Cadaver

8

♩ = 88.5

7

♩ = 101

4

26-29

4

30-33

4

34-37

13

38-50

Dapper Cadaver

8

♩ = 88.5

Trombone I

The Music of Team Fortress 2

7 Dapper Cadaver 8

♩ = 88.5

1-7 *mf*

9 10 11 7
mf > 12-18

6 25 ♩ = 101
19-24

4
26-29

4
30-33

4
34-37

13
38-50

7 Dapper Cadaver 8

♩ = 88.5

1-7 *mf*

9 10 11 7
mf > 12-18

6 25 ♩ = 101
19-24

4
26-29

4
30-33

4
34-37

13
38-50

7 Dapper Cadaver

♩ = 88.5

Dapper Cadaver

8

♩ = 88.5

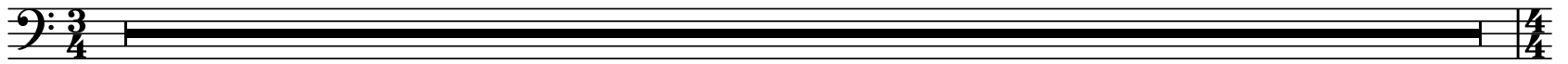

1-8

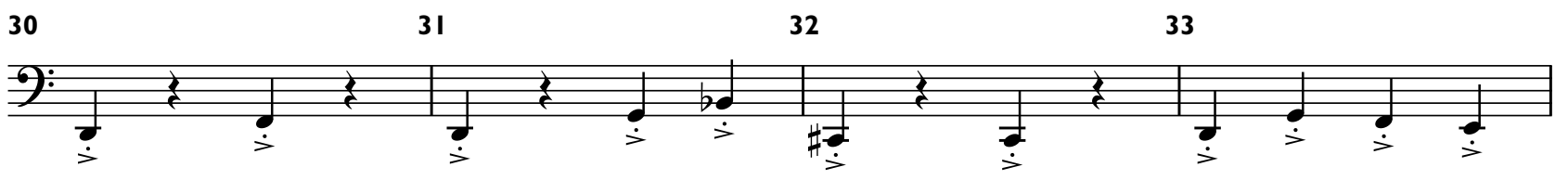
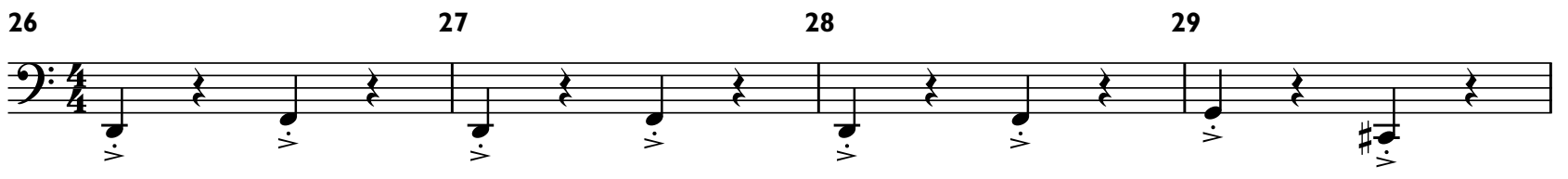
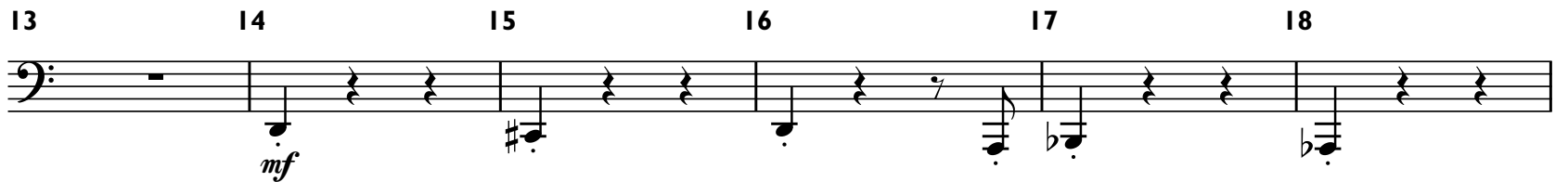

2

Bass Trombone 4

38 39 40 41 42 8

mp 43-50

Dapper Cadaver

8

♩ = 88.5

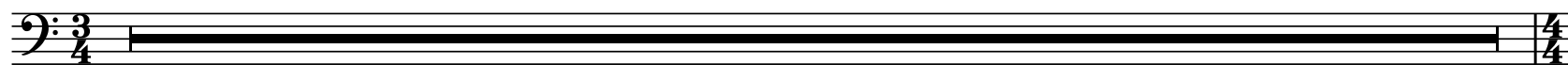

1-8

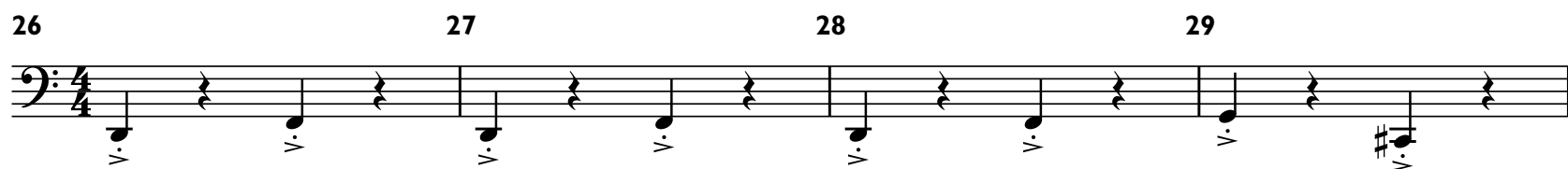
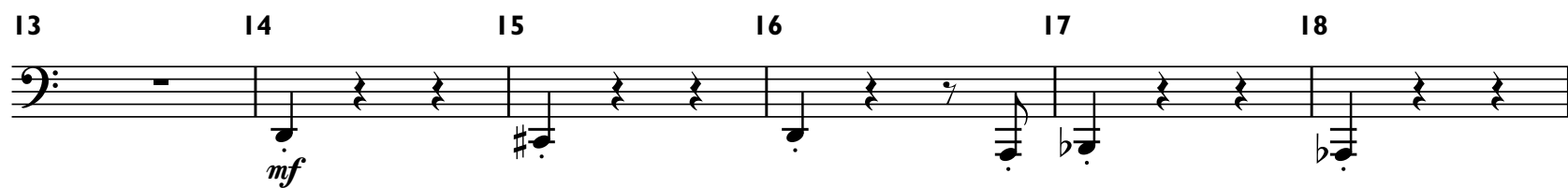
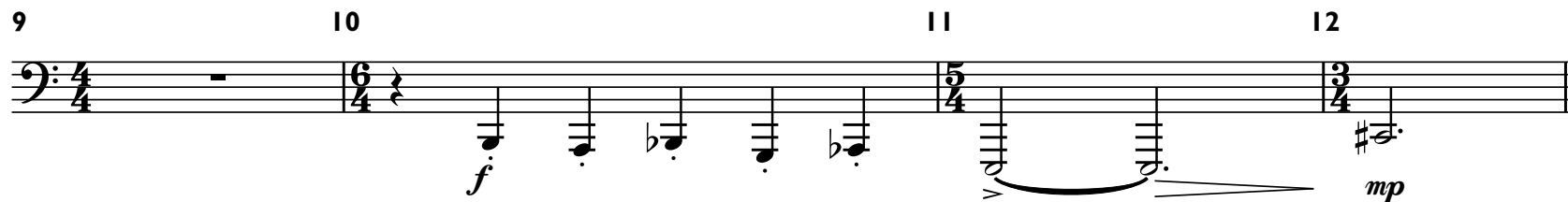

2

Tuba

38

39

40

41

42

8

Piano
Celesta
Harpsichord

The Music of Team Fortress 2

Dapper Cadaver

8

♩ = 88.5

1-8

8

9 10 11 12 13 14 15 16 17 18

Celesta *mf*

19 20 21 22 23 24 25

To Hpsd. Harpichord

♩ = 101

26 27 28 29

f

Piano, Celesta, Harpsichord

30 31 32 33

34 35 36 37

38 39 40 41 42 To Pno.

4 47 Piano 48 49 50

43-46

4

f

Timpani

Dapper Cadaver

8

♩ = 88.5

Percussion

Dapper Cadaver

1 $\text{♩} = 88.5$
Glockenspiel

2 3 4 4

mp 5-8 4

9 10 11 12 13 14 15 16 17 18

4/4 6/4 5/4 3/4 4/4 4/4 4/4 4/4 4/4 4/4

19 20 21 22 23 24 25 $\text{♩} = 101$

4/4 4/4 4/4 4/4 4/4 2/4 4/4

26 27 28 29

f *f* *f* *f*

Susp. Cym w/Stick L.R. 4

Percussion

30 31 32 33

34 35 36 37

38 39 40 To Tubular Bells 6 47 Tubular Bells 48 L.R. 49 50

Violin I

Dapper Cadaver

Solo Espressivo

Section entrance

mf = 88.5

mf pizz.

mf

mf = 101

arco pizz.

p arco *mf*

38 *b* *f* 3 *f*

43 44 45 46 47 *n* 48-50

Dapper Cadaver

$\text{♩} = 88.5$
pizz.

Dapper Cadaver

♩ = 88.5
pizz.

Dapper Cadaver

♩ = 88.5
pizz.

♩ = 101

Violoncello

Dapper Cadaver

arco $\text{♩} = 88.5$ pizz.

1 *mf* 2 3 4 5 6 7 8

9 arco 10 *f* 11 12

13 *mf* 14 15 16 17 18 $\text{♩} = 101$

19 20 21 22 23 24 25

26 *f* 27 28 29

30 31 32 33

34 35 36 37

38 39 40 41 42 43

2

44 *n* 45-46 47 48 *f* 49 50 *n*
