

MERCENARY PARK

The Music of Team Fortress 2

INSTRUMENTATION:

2 Flutes
Tenor Sax
6 Horns
3 Trumpets
3 Tenor Trombones
Bass Trombone
Tuba
Drums
Electric Guitar
Electric Bass
Piano
Violin I (14)
Violin 2 (12)
Viola (10)
Violoncello (8)
Contrabass (6)

♩ = 140

The score is arranged in systems for various instruments. The woodwind section includes Flute 1 & 2, Oboe 1, English Horn 2, Clarinet in Bb 1 & 2, Tenor Saxophone, Bassoon 1 & 2, Horns 1-2, 3-4, and 5-6, Trumpet 1, 2, and 3, Trombone 1, 2, and 3, Bass Trombone 4, and Tuba. The percussion section includes Timpani, Percussion, and Drum Kit. The string section includes Harp, Electric Guitar, Electric Bass, Piano, Violin 1 & 2, Viola, Violoncello, and Contrabass. The score begins with a tempo marking of ♩ = 140. The woodwinds and strings are marked TACET. The drum kit part starts at measure 89 with a 'Surf-Punk Style' pattern, marked *mf*, and includes dynamic markings *mf* and *sim.* throughout. The electric guitar and bass parts also feature *mf* and *sim.* markings. The score spans measures 87 to 96.

Fl. 1

Fl. 2

Ob. 1

Eng. Hn. 2

Cl. 1

Cl. 2

T. Sax

Bsn. 1

Bsn. 2

Hns. 1-2

Hns. 3-4

Hns. 5-6

Tpt. 1
mf

Tpt. 2
mf

Tpt. 3
mf

Tbn. 1
mf

Tbn. 2
mf

Tbn. 3
mf

B. Tbn. 4

Tba.

Timp.

Perc.

Drums
Groove sim. (8 bars)

Hp.

E. Gtr.
sim.

E. Bass
sim.

Pno.
mf

Vln. 1

Vln. 2

Vla.

Vc.

Cb.

97 98 99 100 101 102 103 104

Fl. 1

Fl. 2

Ob. 1

Eng. Hn. 2

Cl. 1

Cl. 2

T. Sax

Bsn. 1

Bsn. 2

Hns. 1-2

Hns. 3-4

Hns. 5-6

Tpt. 1

Tpt. 2

Tpt. 3

Tbn. 1

Tbn. 2

Tbn. 3

B. Tbn. 4

Tba.

Timp.

Perc.

Drums

Hp.

E. Gtr.

E. Bass

Pno.

Vin. 1

Vin. 2

Vla.

Vc.

Cb.

105 106 107 108 109 110 111 112

Fl. 1
Fl. 2
Ob. 1
Eng. Hn. 2
Cl. 1
Cl. 2
T. Sax
Bsn. 1
Bsn. 2
Hns. 1-2
Hns. 3-4
Hns. 5-6
Tpt. 1
Tpt. 2
Tpt. 3
Tbn. 1
Tbn. 2
Tbn. 3
B. Tbn. 4
Tba.
Timp.
Perc.
Drums
Hp.
E. Gtr.
E. Bass
Pno.
Vln. 1
Vln. 2
Vla.
Vc.
Cb.

113 114 115 116 117 118 119 120 121 122 123 124

mf *cresc.* *f* *mf* *cresc.* *f* *mf* *cresc.* *f* *mf* *cresc.* *f*

Solo *Em*(b5) *Em* (Harmonic Minor)

Play 4 bars 2 Tom accents fill... fill... sim. 2 2

Fl. 1

Fl. 2

Ob. 1

Eng. Hn. 2

Cl. 1

Cl. 2

T. Sax

Bsn. 1

Bsn. 2

Hns. 1-2

Hns. 3-4

Hns. 5-6

Tpt. 1

Tpt. 2

Tpt. 3

Tbn. 1

Tbn. 2

Tbn. 3

B. Tbn. 4

Tba.

Timp.

Perc.

Drums

Hp.

E. Gr.

E. Bass

Pno.

Vln. 1

Vln. 2

Vla.

Vc.

Cb.

Em^(b5)

Em (Harmonic Minor)

Em-maj

(end solo)

sim.

fill...

2

2

2

soft crash

mf

125

126

127

128

129

130

131

132

133

134

135

Fl. 1

Fl. 2

Ob. 1

Eng. Hn. 2

Cl. 1

Cl. 2

T. Sax

Bsn. 1

Bsn. 2

Hns. 1-2

Hns. 3-4

Hns. 5-6

Tpt. 1

Tpt. 2

Tpt. 3

Tbn. 1

Tbn. 2

Tbn. 3

B. Tbn. 4

Tba.

Timp.

Perc.

Drums

Hp.

E. Gtr.

E. Bass

Pno.

Vln. 1

Vln. 2

Vla.

Vc.

Cb.

136 137 138 139 140 141 142 143 144

Flute I MERCENARY PARK

♩ = 140

2 8

87-88 89-96

8 8

97-104 105-112

113 114 115 116

mf *cresc.* *f*

117 118 119 120 121 122 123 124

125 126 127 128 129 130 131 132 133-135

3

9

136-144

Flute 2 MERCENARY PARK

$\text{♩} = 140$

2 8

87-88 89-96

8 8

97-104 105-112

113 114 115 116

mf *cresc.* *f*

117 118 119 120 121 122 123 124

125 126 127 128 129 130 131 132

133-135

3

9

136-144

Oboe I MERCENARY PARK

♩ = 140

TACET

87-144

MERCENARY PARK

English Horn 2

♩ = 140

TACET

87-144

Clarinet in B \flat I

MERCENARY PARK

♩ = 140

TACET

87-144

Clarinet in B \flat 2

MERCENARY PARK

♩ = 140

TACET

87-144

Tenor Saxophone

MERCENARY PARK

$\text{♩} = 140$ 2 8 8 8

87-88 89-96 97-104 105-112

4 Solo $F\#m^{(b5)}$ $F\#m$ (Harmonic Minor)

113-116 117 118 119 120

121 122 123 124

$F\#m^{(b5)}$

125 126 127 128

$F\#m$ (Harmonic Minor) **Em-maj** (end solo) 3

129 130 131 132 133-135

136 *mf* 137 138 139

140 141 142 143 144 *f*

cresc. 3

Bassoon I MERCENARY PARK

♩ = 140

TACET

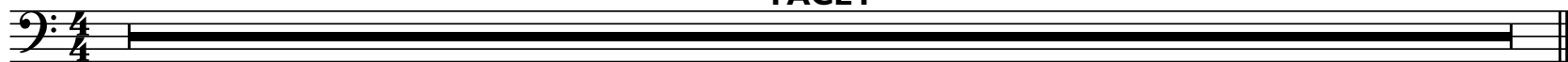

87-144

Bassoon 2 MERCENARY PARK

♩ = 140

TACET

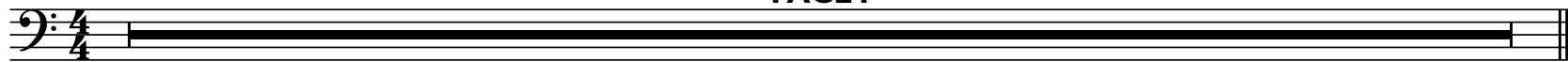

87-144

Horns 1-2

MERCENARY PARK

♩ = 140

2 8 8

87-88 89-96 97-104

a6

105 *mf* 106 *f* 107 *sim.* 108

109 110 111 112

4 8 11

113-116 117-124 125-135

a6

136 *mf* 137 *f* 138 *sim.* 139

140 141 142 *mf* *cresc.* 143 144 *f*

Horns 3-4

MERCENARY PARK

$\text{♩} = 140$

2 8 8

87-88 89-96 97-104

a6

105 *mf* 106 *f* 107 *sim.* 108

109 110 111 112

4 8 11

113-116 117-124 125-135

a6

136 *mf* 137 *f* 138 *sim.* 139

140 141 142 *mf* *cresc.* 143 144 *f*

Horns 5-6 **MERCENARY PARK**

♩ = 140

2 8 8

87-88 89-96 97-104

a6

105 *mf* 106 *f* 107 *sim.* 108

109 110 111 112

4 8 11

113-116 117-124 125-135

a6

136 *mf* 137 *f* 138 *sim.* 139

140 141 142 *mf* *cresc.* 143 144 *f*

Trumpet I

MERCENARY PARK

♩ = 140

2 8

87-88 89-96 97 *mf* 98 99

100 101 102 103 *sfz* 104 *f*

105 *mf* 106 107 108

109 110 111 *sfz* 112 *f*

4 8 11

113-116 117-124 125-135

136 *mf* 137 138 139

140 141 142 *sfz* 143 *f* 144 (fall)

Trumpet 2

MERCENARY PARK

♩ = 140

2 8

87-88 89-96 97 *mf* 98 99

100 101 102 103 *sfz* 104 *f*

105 *mf* 106 107 108

109 110 111 *sfz* 112 *f*

4 8 11

113-116 117-124 125-135

136 *mf* 137 138 139

140 141 142 *sfz* 143 *f* 144 (fall)

Trumpet 3

MERCENARY PARK

♩ = 140

2 8

87-88 89-96 97 *mf* 98 99

100 101 102 103 104 *sfz* *f*

105 *mf* 106 107 108

109 110 111 112 *sfz* *f*

4 8 11

113-116 117-124 125-135

136 *mf* 137 138 139

140 141 142 143 *sfz* *f* 144 (fall)

Trombone I MERCENARY PARK

Trombone 2 MERCENARY PARK

Trombone 3

MERCENARY PARK

♩ = 140 2 8

87-88 89-96 97 *mf* 98

99 100 101 102 103 *sfz*

104 105 106 107

f *mf*

108 109 110 111 112 *sfz* *f*

4

113-116

Trombone 3

MERCENARY PARK

MERCENARY PARK

Bass Trombone 4

Tuba

MERCENARY PARK

♩ = 140

2

8

8

87-88 89-96 97-104

105 *mf* 106 107 108 109

4

8

110 111 112 113-116 117-124

125 126 127 128

3

129 130 131 132 133-135

Tuba

Timpani **MERCENARY PARK**

♩ = 140

TACET

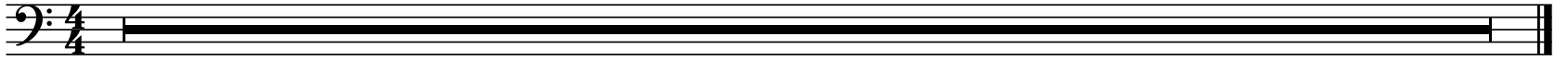

87-144

MERCENARY PARK

Percussion I-2

♩ = 140

TACET

TACET

87-144

Percussion 3 **MERCENARY PARK**

♩ = 140

The Music of Team Fortress 2

87-88

Drum Kit

89 90 91 92 93 94 95 96

Groove sim. (8 bars)

97 98 99 100 101 102 103 104

Play 8 bars

105 106 107 108 109 110 111 112

Play 4 bars

113 114 115 116

Tom accents

117 118 119 120 121 122 123 124

sim.

125 126 127 128 129 130 131 132

Percussion 3 MERCENARY PARK

soft crash 

2

Play 8 bars

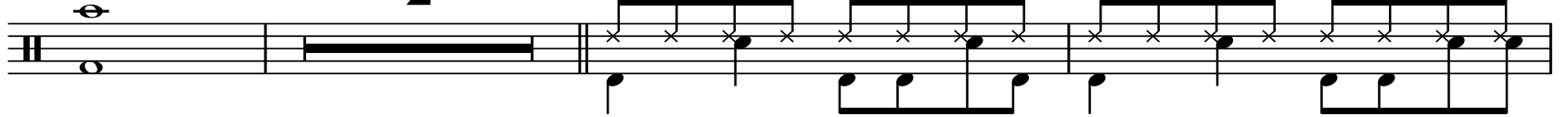

133 134-135 136 137

2 2 2

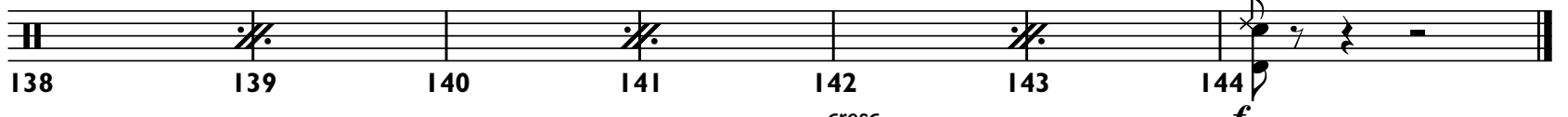

138 139 140 141 142 143 144

cresc. *f*

Harp

MERCENARY PARK

♩ = 140

TACET

TACET

87-144

MERCENARY PARK

Electric Guitar

♩ = 140
Surf-Punk Style

The Music of Team Fortress 2

Electric Guitar MERCENARY PARK

113 114 115 116

7 9

117 118-124 125-133

134 *mf* 135

136 137 138 139

140 141

142 *cresc.* 143 144 *f*

MERCENARY PARK

Electric Bass

♩ = 140

2

The Music of Team Fortress 2

87-88 89 *mf* 90 91 *sim.* 92

93 94 95 96

97 *sim.* 98 99 100

101 102 103 104

105 *sim.* 106 107 108

109 110 111 112

113 114 115 116

7 11

117 118-124 125-135

136 137 138 139

140 141 142 *cresc.* 143 144 *f*

Piano

MERCENARY PARK

♩ = 140

87-88 89-96 97 98 99 100 101

102 103 104 105 106

107 108 109 110 111 112

113 114

MERCENARY PARK

Piano

142

143

144

cresc.

f

3

Violin I

MERCENARY PARK

♩ = 140

2

8

8

87-88 89-96 97-104

105 *mf* 106 107 *f* *sim.* 108 109 110

111 112 113 *mf* 114 *cresc.* 115 116 *f*

117 118 119 120 121 122 123 124

125 126 127 128 129 130 131 132 133-135 **3**

136 *mf* 137 138 *f* *sim.* 139

140 141 142 *mf* *cresc.* 143 **3** 144 *f*

Violin 2

MERCENARY PARK

♩ = 140

2

8

8

87-88 89-96 97-104

105 *mf* 106 *f* 107 *sim.* 108

109 *mf* 110 *f* 111 *f* 112

113 *mf* 114 *cresc.* 115 *p.* 116 *f*

117 *mf* 118 119 120 121 122 123 124

125 126 127 128 129 130 131 132 133-135 **3**

Violin 2

MERCENARY PARK

Viola

MERCENARY PARK

♩ = 140

2

8

8

87-88 89-96 97-104

105 *mf* 106 *f* 107 *sim.* 108

109 110 111 112

3

113-115 116 *f*

117 118 119 120 121 122 123 124

125 126 127 128 129 130 131 132 133-135

Viola

MERCENARY PARK

Violoncello

MERCENARY PARK

♩ = 140

2

8

8

87-88 89-96 97-104

8

4

105-112 113-116 117 *mf* 118 119

120 121 122 123 124

125 126 127 128 129 130

3

131 132 133-135 136 *mf* 137 138

139 140 141 *f* *mf* *cresc.* 143 144 *f*

Contrabass MERCENARY PARK

♩ = 140

2 8 8

87-88 89-96 97-104

8 4 8 8

105-112 113-116 117 118 119

mf

120 121 122 123 124

125 126 127 128 129 130

3

131 132 133-135 136 137 138

mf

139 140 141 142 143 144

f mf cresc. f