Concert Score

Misfortune Teller

The Music of Team Fortress 2

INSTRUMENTATION:

2 Flutes
2 Clarinets in B♭
Trumpet
2 Tenor Trombones
Tuba
2 Organs
Electric Guitar
Drums
Glockenspiel

Misfortune Teller

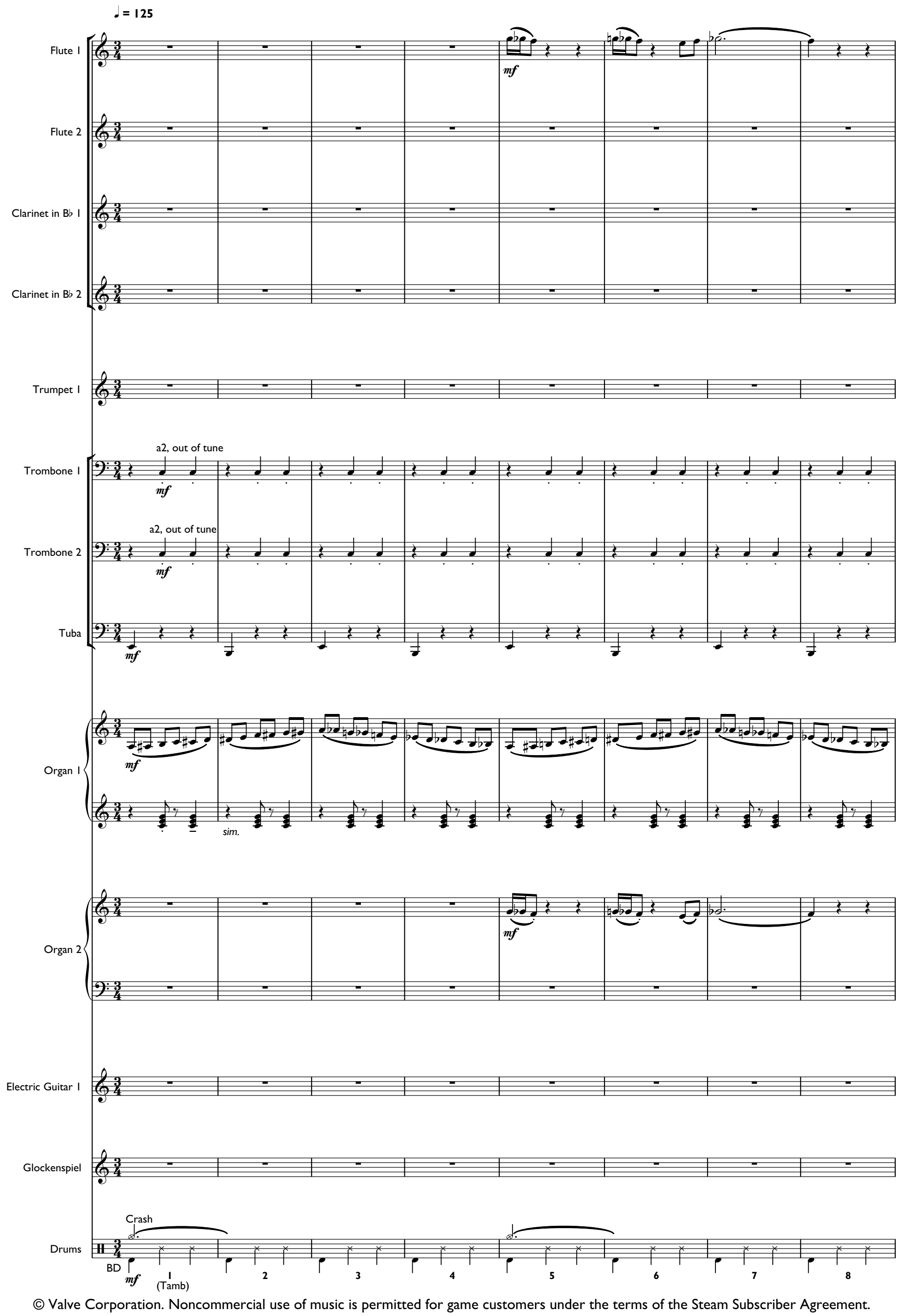

© Valve Corporation. Noncommercial use of music is permitted for game customers under the terms of the Steam Subscriber Agreement.
All other rights reserved.

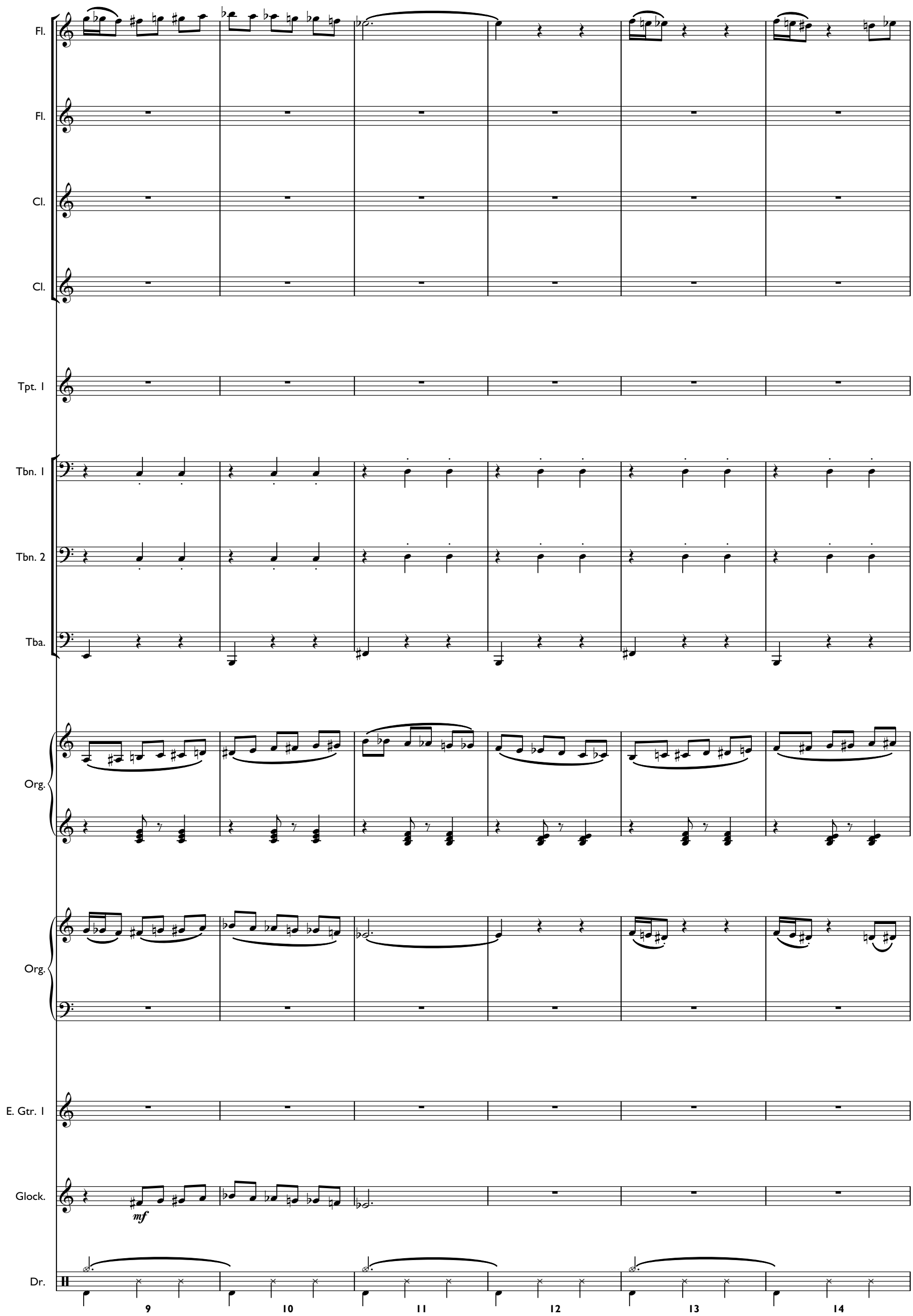
Fl.
Fl.
Cl.
Cl.
Tpt. 1
Tbn. 1
Tbn. 2
Tba.
Org.
Org.
E. Gtr. 1
Glock.
mf
Dr.
9
10
11
12
13
14

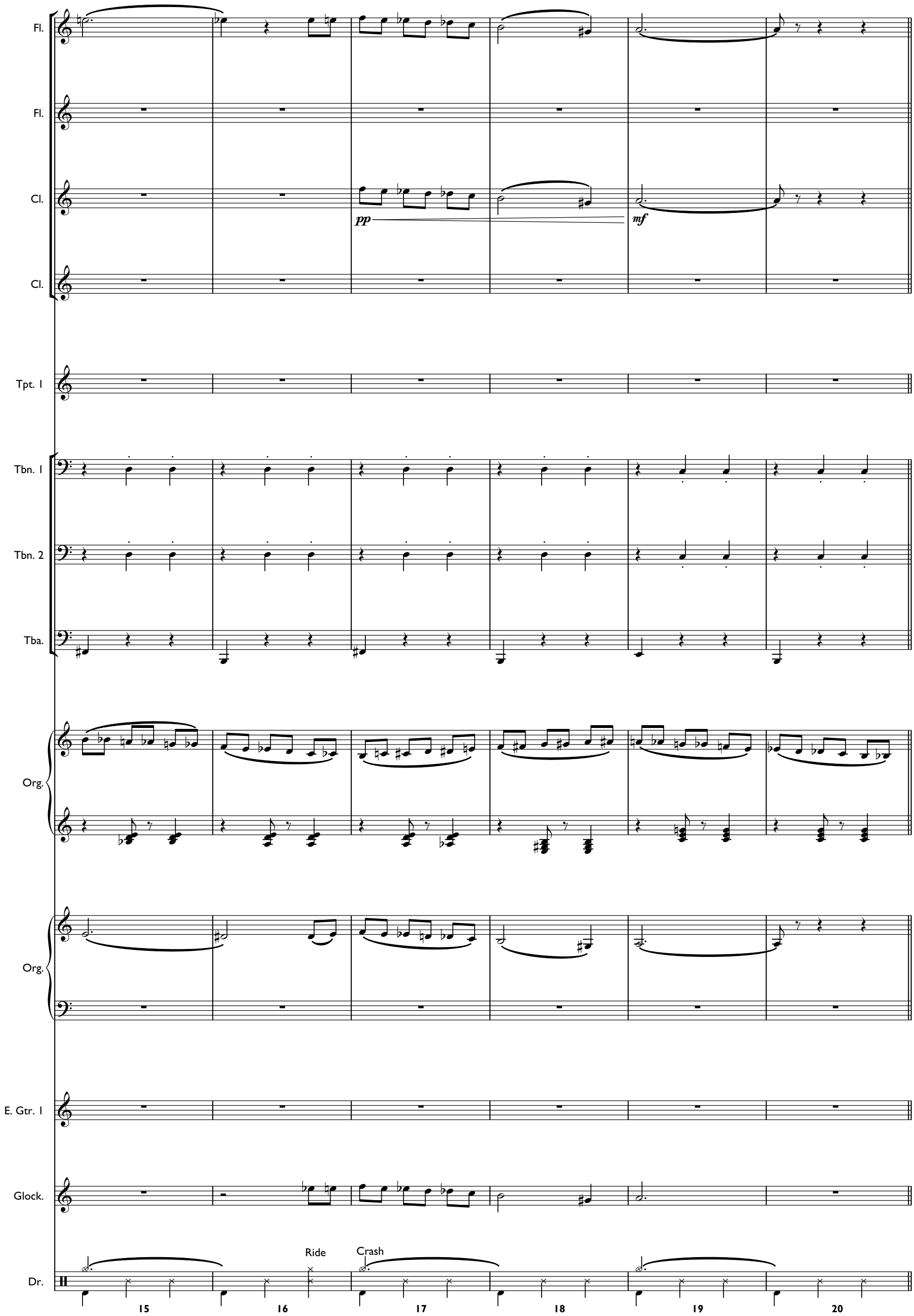
Fl.
Fl.
Cl.
pp
mf
Cl.
Tpt. 1
Tbn. 1
Tbn. 2
Tba.
Org.
Org.
E. Gtr. 1
Glock.
Dr.
Ride
Crash
15
16
17
18
19
20

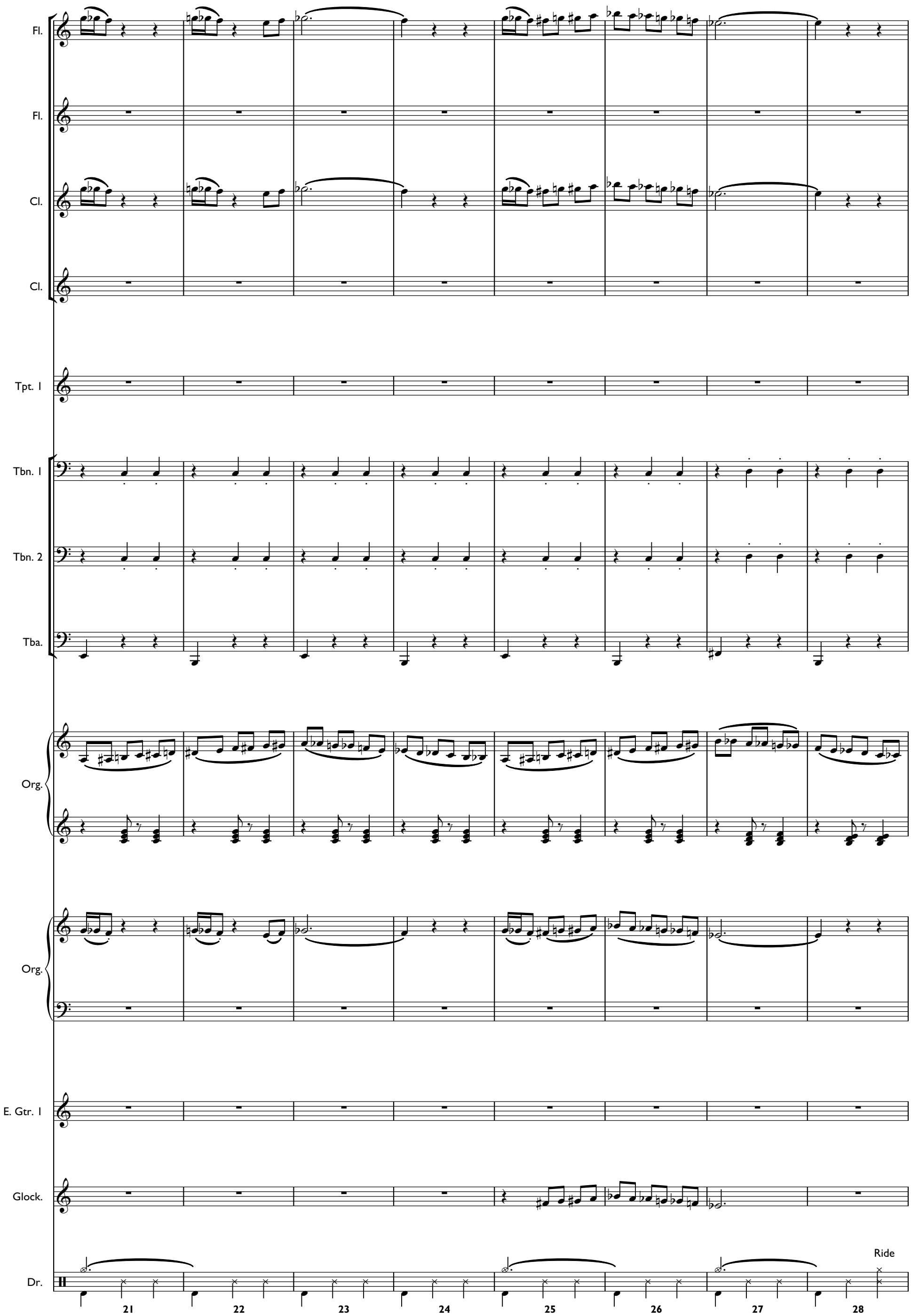
Fl.
Fl.
Cl.
Cl.
Tpt. 1
Tbn. 1
Tbn. 2
Tba.
Org.
Org.
E. Gtr. 1
Glock.
Dr.
Ride
21
22
23
24
25
26
27
28

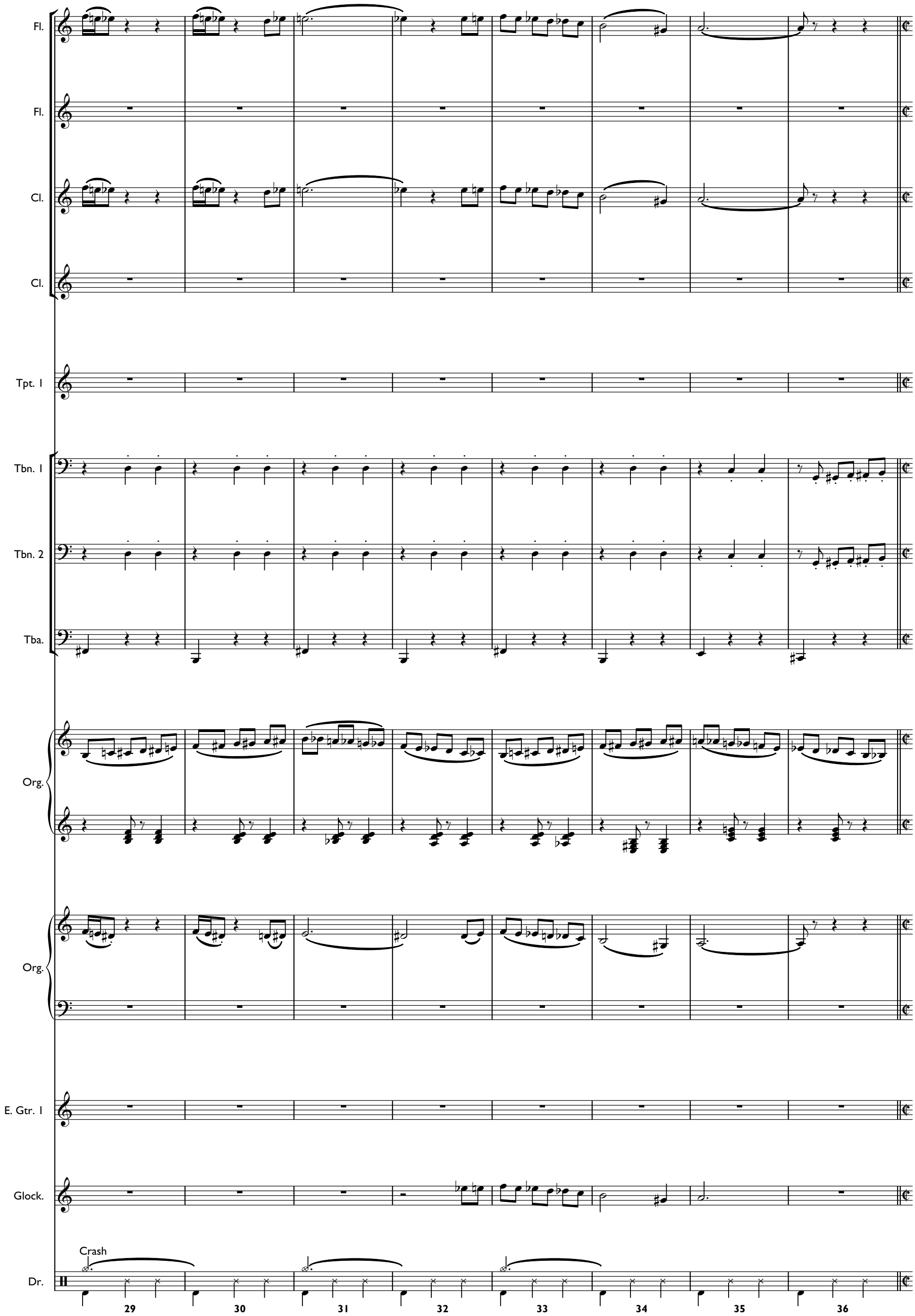
Fl.
Fl.
Cl.
Cl.
Tpt. 1
Tbn. 1
Tbn. 2
Tba.
Org.
Org.
E. Gtr. 1
Glock.
Crash
Dr.
29
30
31
32
33
34
35
36

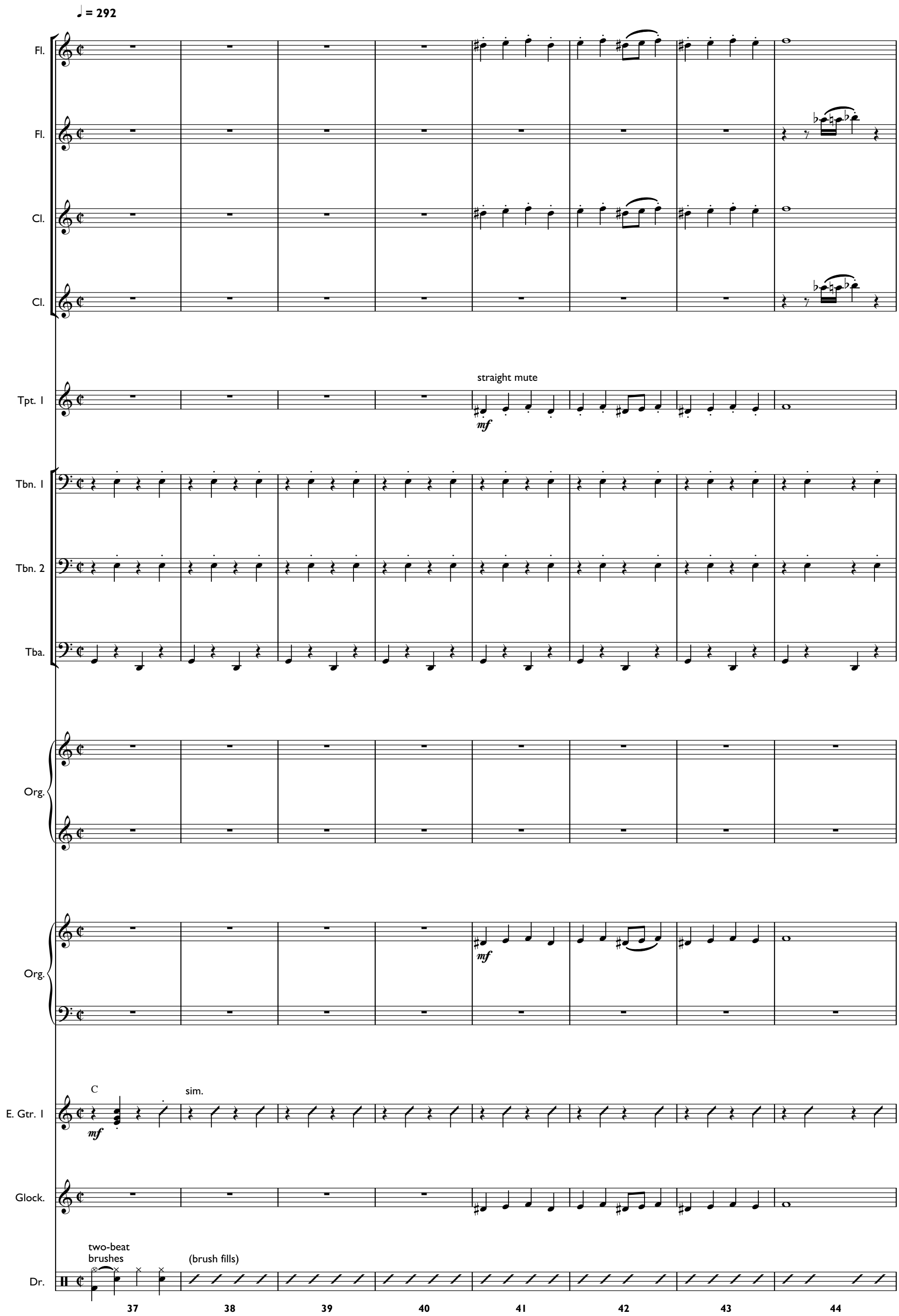
♩ = 292
Fl.
Fl.
Cl.
Cl.
Tpt. 1
straight mute
mf
Tbn. 1
Tbn. 2
Tba.
Org.
Org.
mf
E. Gtr. 1
C
sim.
mf
Glock.
Dr.
two-beat brushes
(brush fills)
37
38
39
40
41
42
43
44

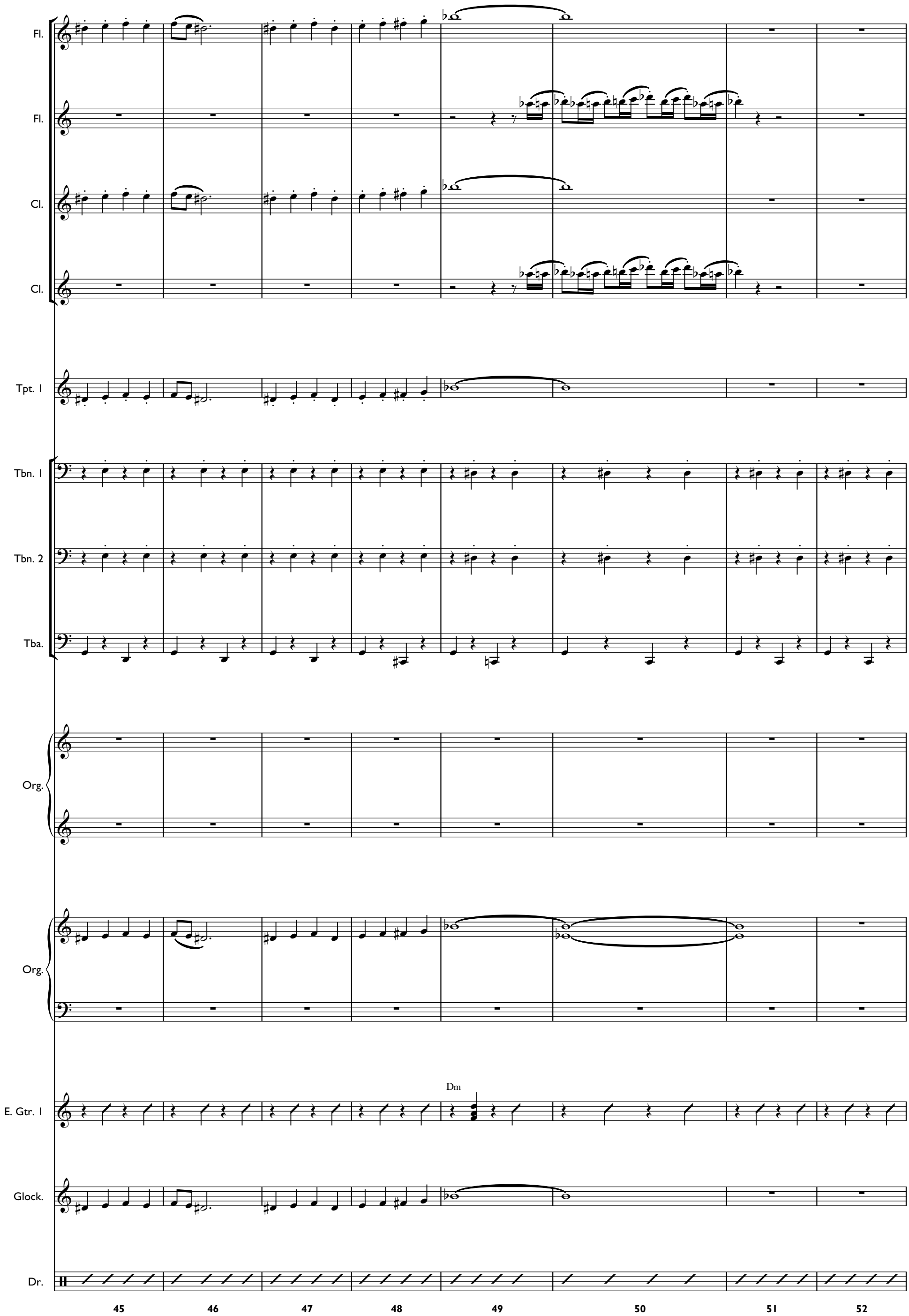
Fl.
Fl.
Cl.
Cl.
Tpt. 1
Tbn. 1
Tbn. 2
Tba.
Org.
Org.
E. Gtr. 1
Dm
Glock.
Dr.
45
46
47
48
49
50
51
52

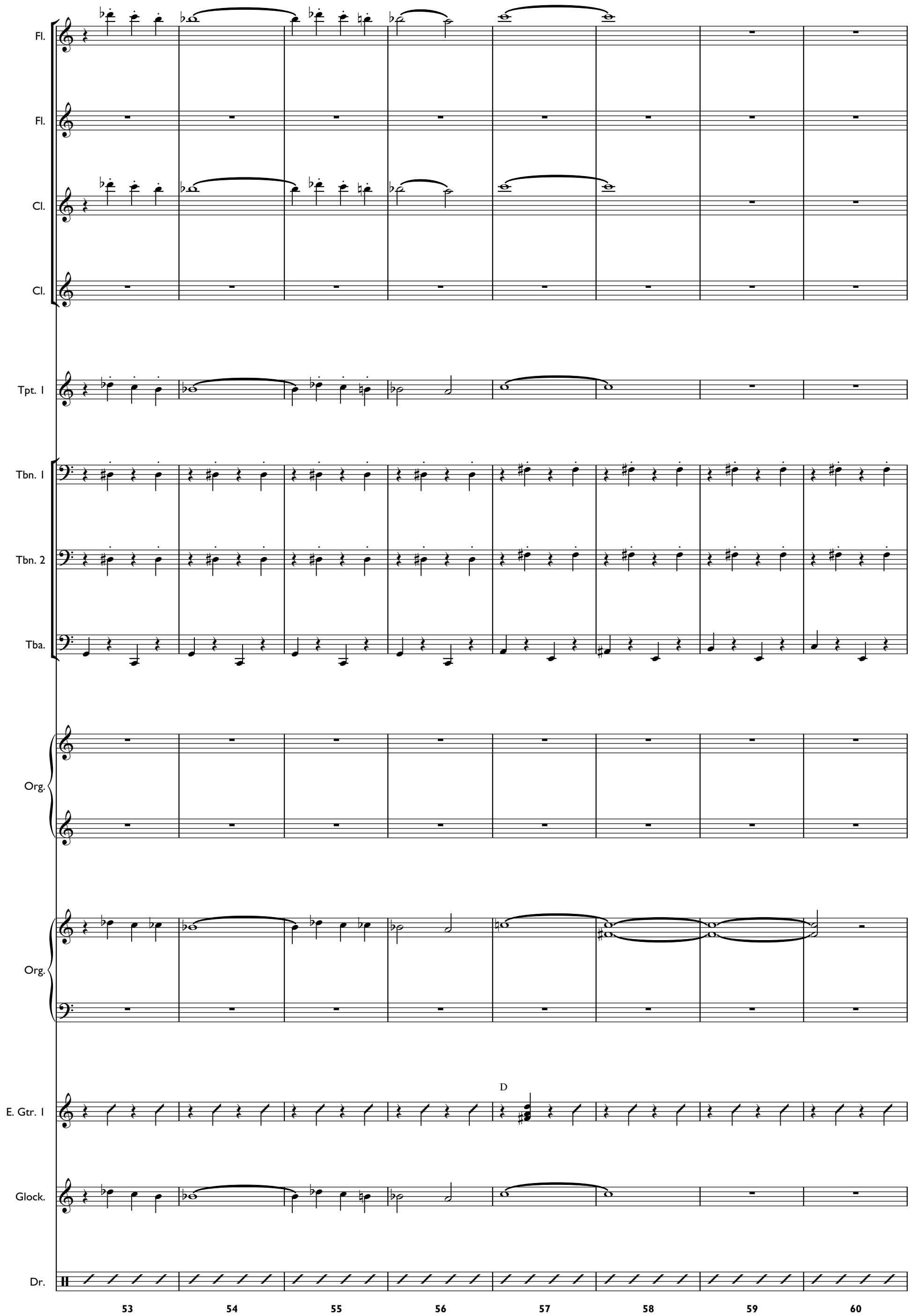
Fl.
Fl.
Cl.
Cl.
Tpt. 1
Tbn. 1
Tbn. 2
Tba.
Org.
Org.
E. Gtr. 1
D
Glock.
Dr.
53
54
55
56
57
58
59
60

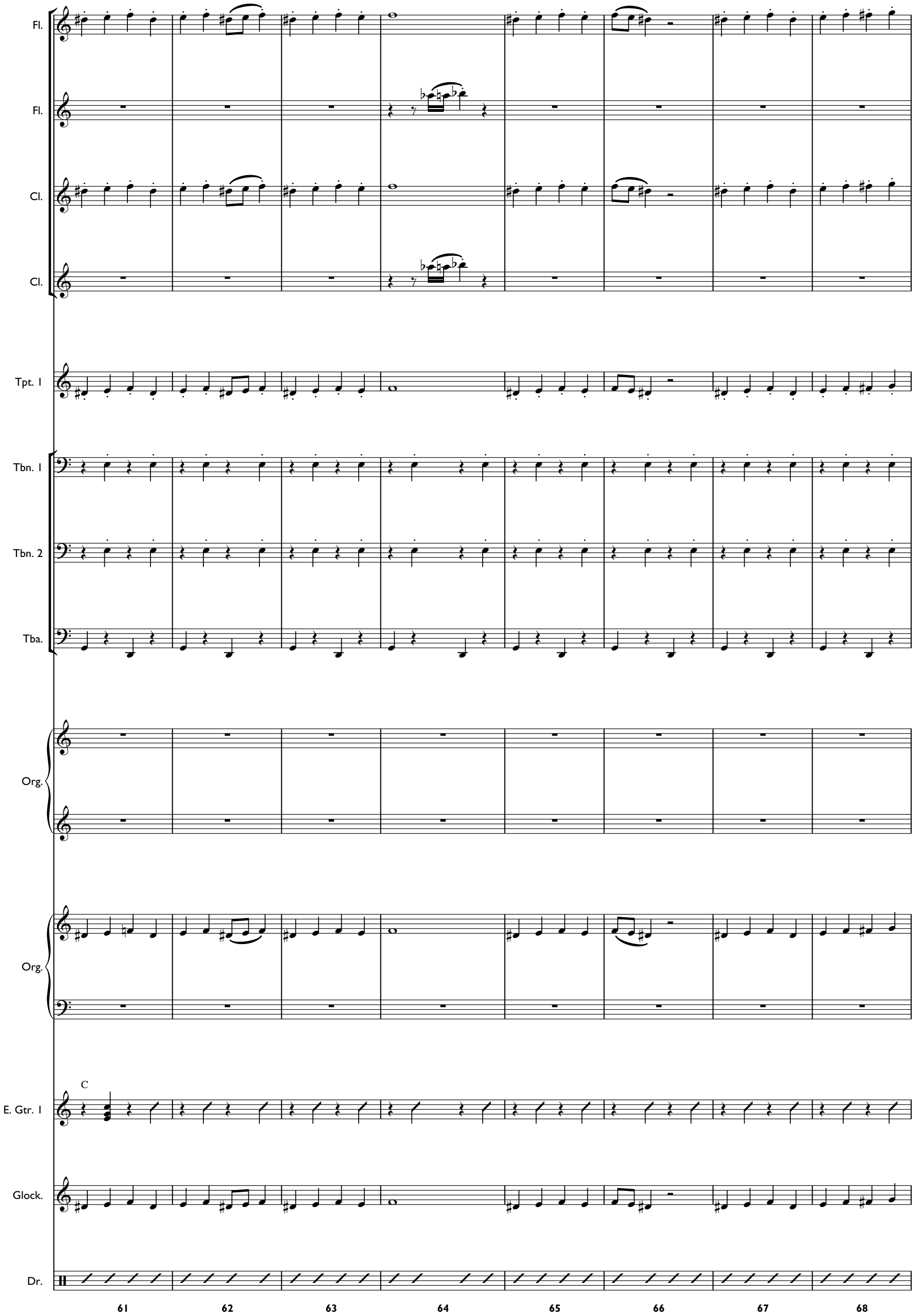
Fl.
Fl.
Cl.
Cl.
Tpt. 1
Tbn. 1
Tbn. 2
Tba.
Org.
Org.
C
E. Gtr. 1
Glock.
Dr.
61
62
63
64
65
66
67
68

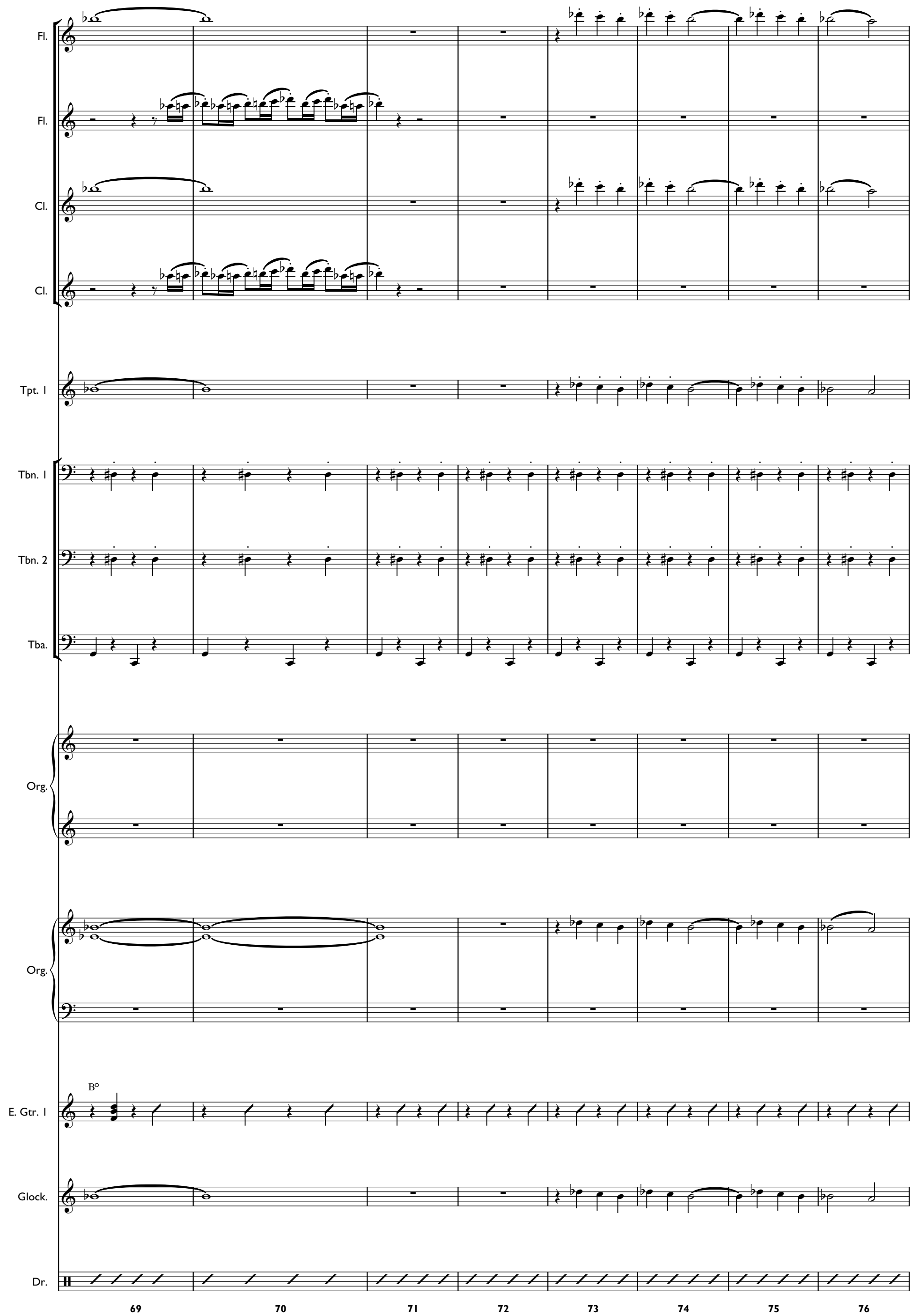
Fl.
Fl.
Cl.
Cl.
Tpt. 1
Tbn. 1
Tbn. 2
Tba.
Org.
Org.
B°
E. Gtr. 1
Glock.
Dr.
69
70
71
72
73
74
75
76

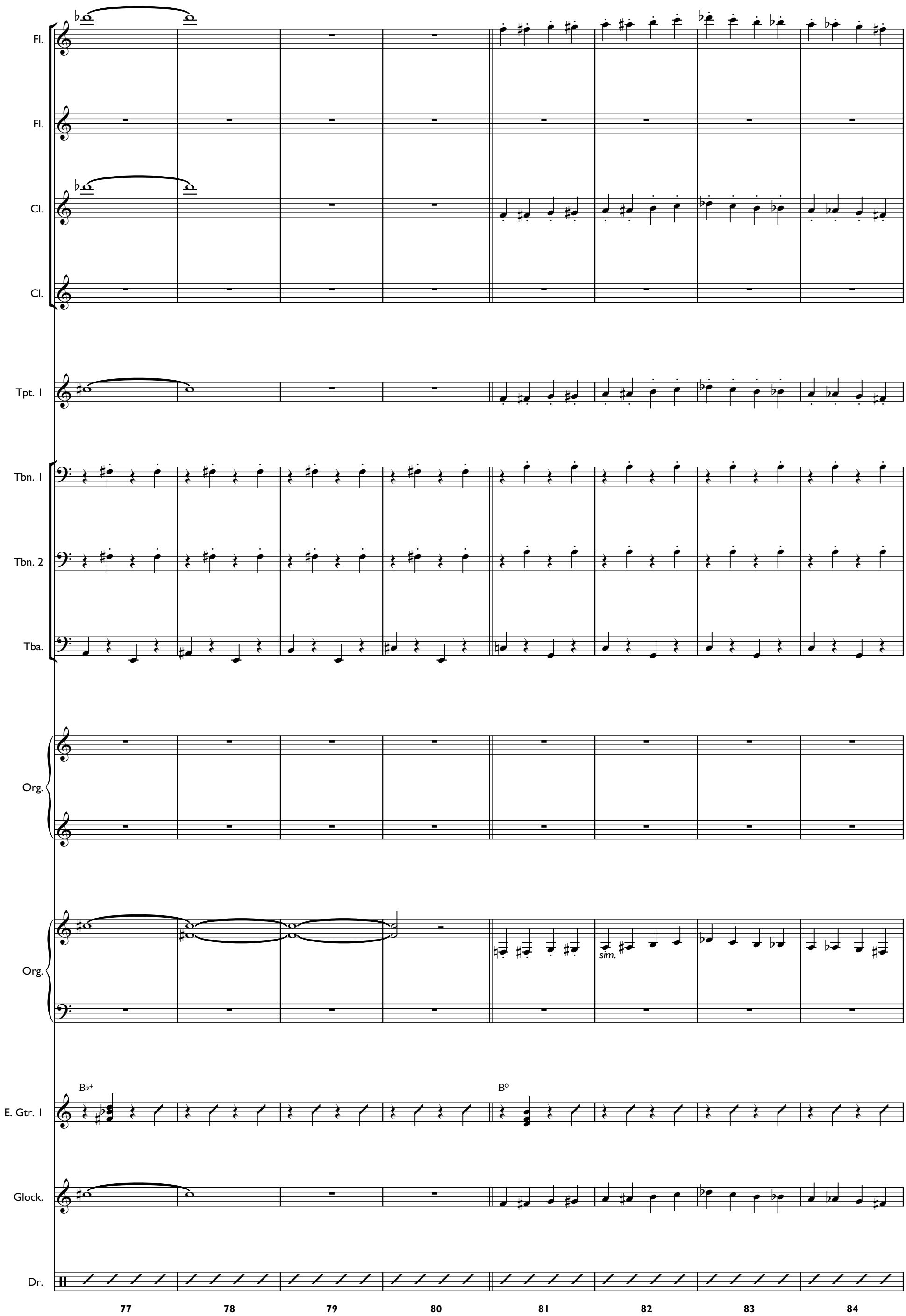
Fl.
Fl.
Cl.
Cl.
Tpt. 1
Tbn. 1
Tbn. 2
Tba.
Org.
Org.
sim.
E. Gtr. 1
B♭+
B°
Glock.
Dr.
77
78
79
80
81
82
83
84

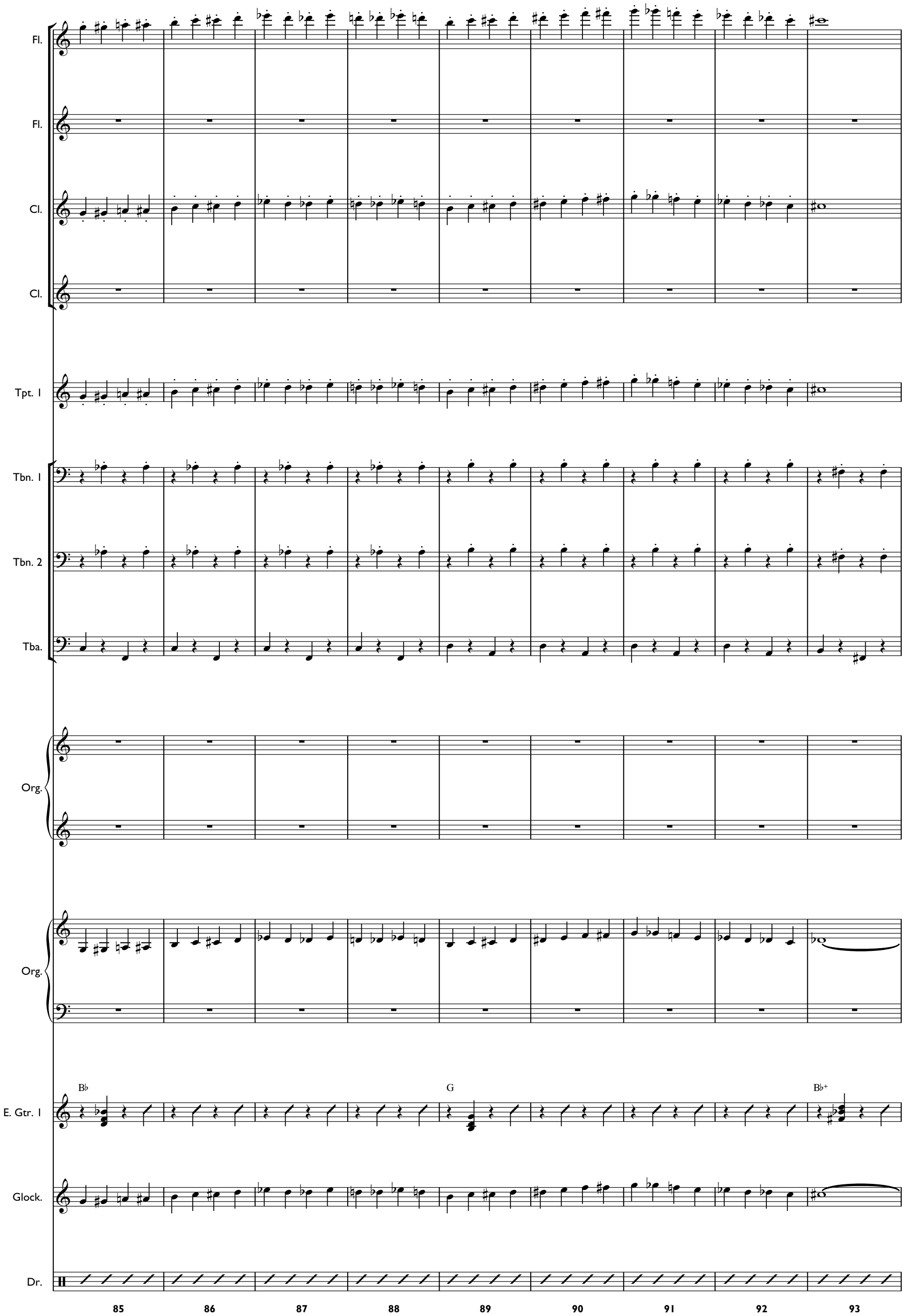
Fl.
Fl.
Cl.
Cl.
Tpt. 1
Tbn. 1
Tbn. 2
Tba.
Org.
Org.
E. Gtr. 1
B♭
G
B♭+
Glock.
Dr.
85
86
87
88
89
90
91
92
93

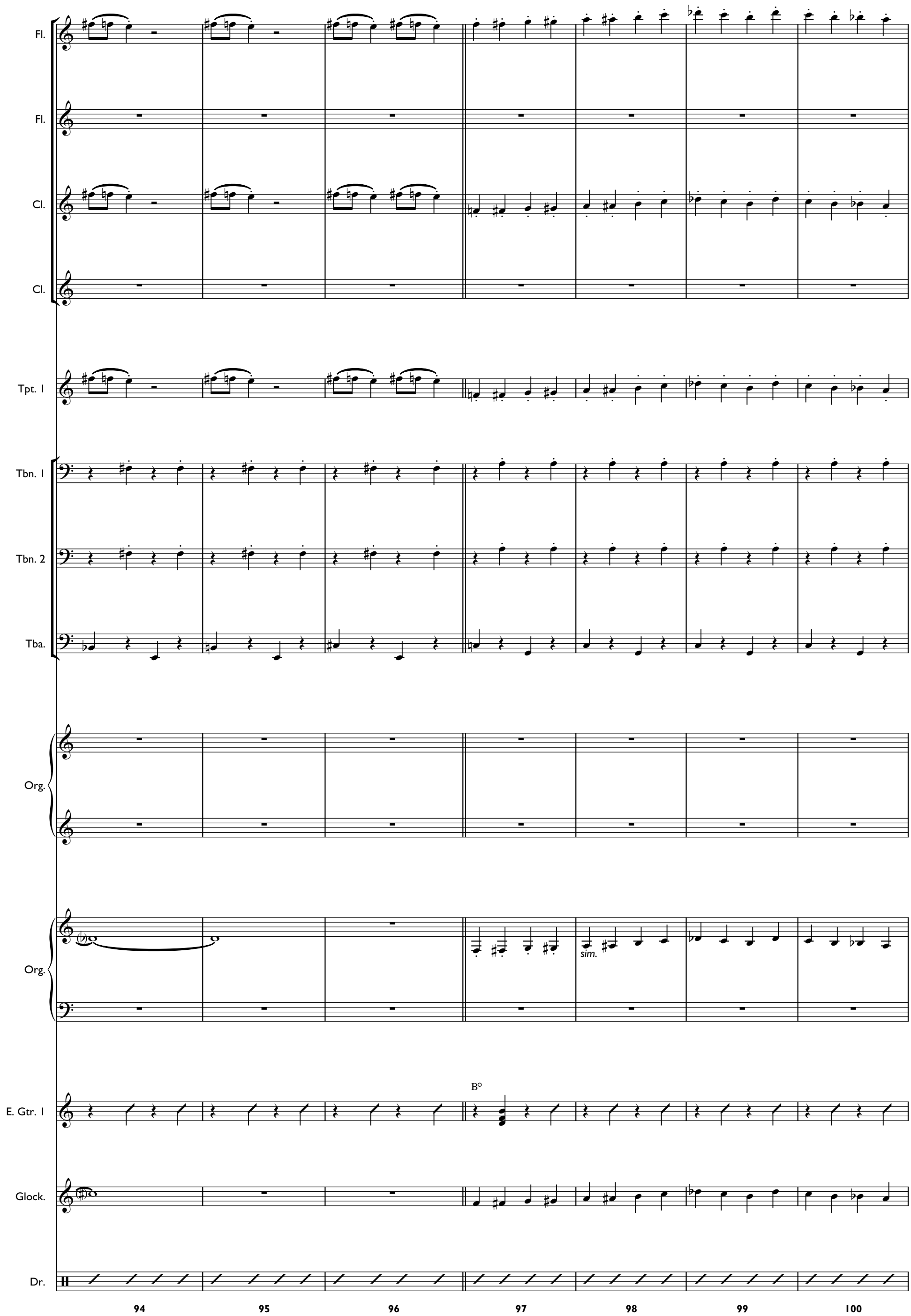
Fl.
Fl.
Cl.
Cl.
Tpt. 1
Tbn. 1
Tbn. 2
Tba.
Org.
Org.
sim.
E. Gtr. 1
B°
Glock.
Dr.
94
95
96
97
98
99
100

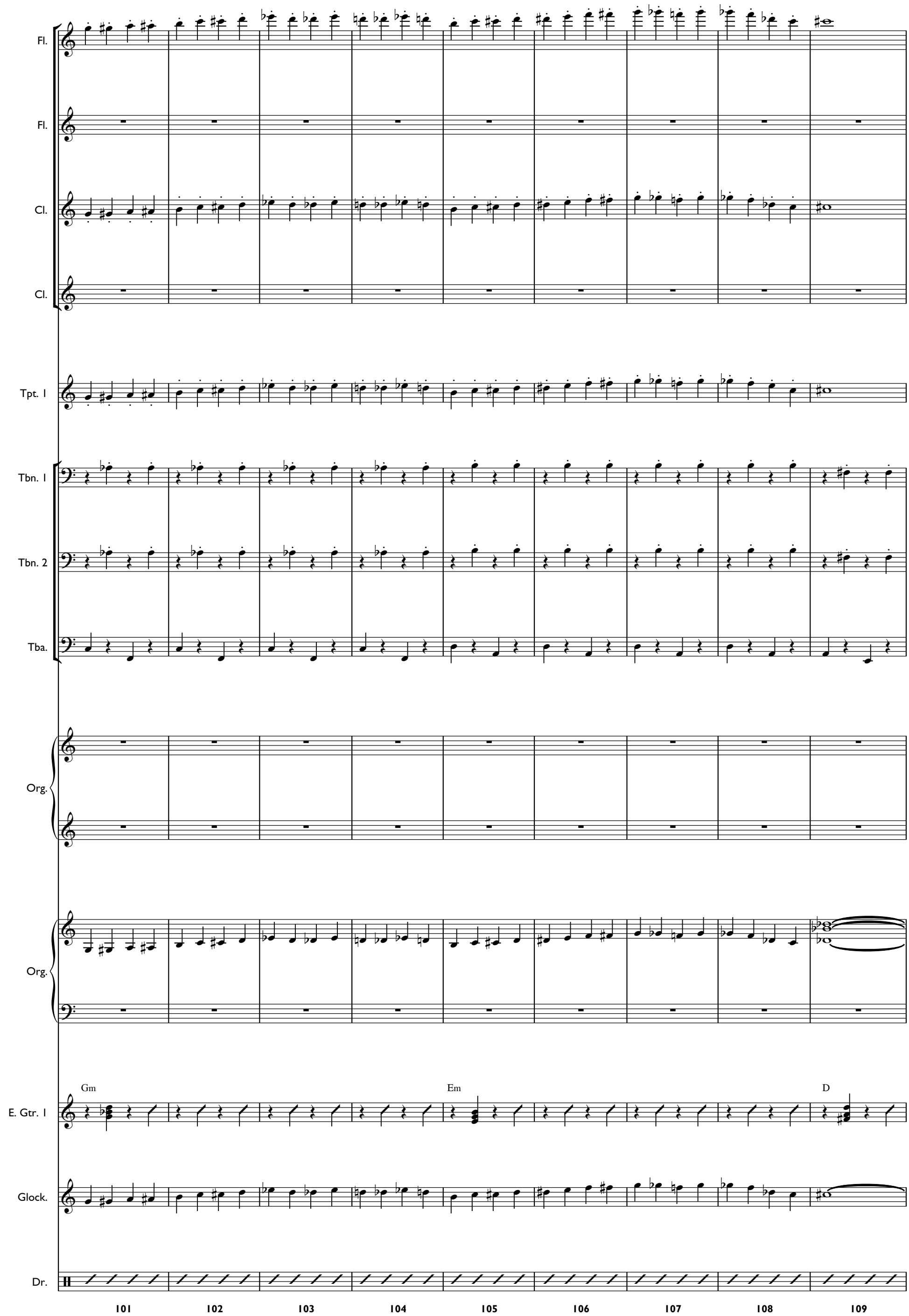
Fl.
Fl.
Cl.
Cl.
Tpt. 1
Tbn. 1
Tbn. 2
Tba.
Org.
Org.
Gm
Em
D
E. Gtr. 1
Glock.
Dr.
101
102
103
104
105
106
107
108
109

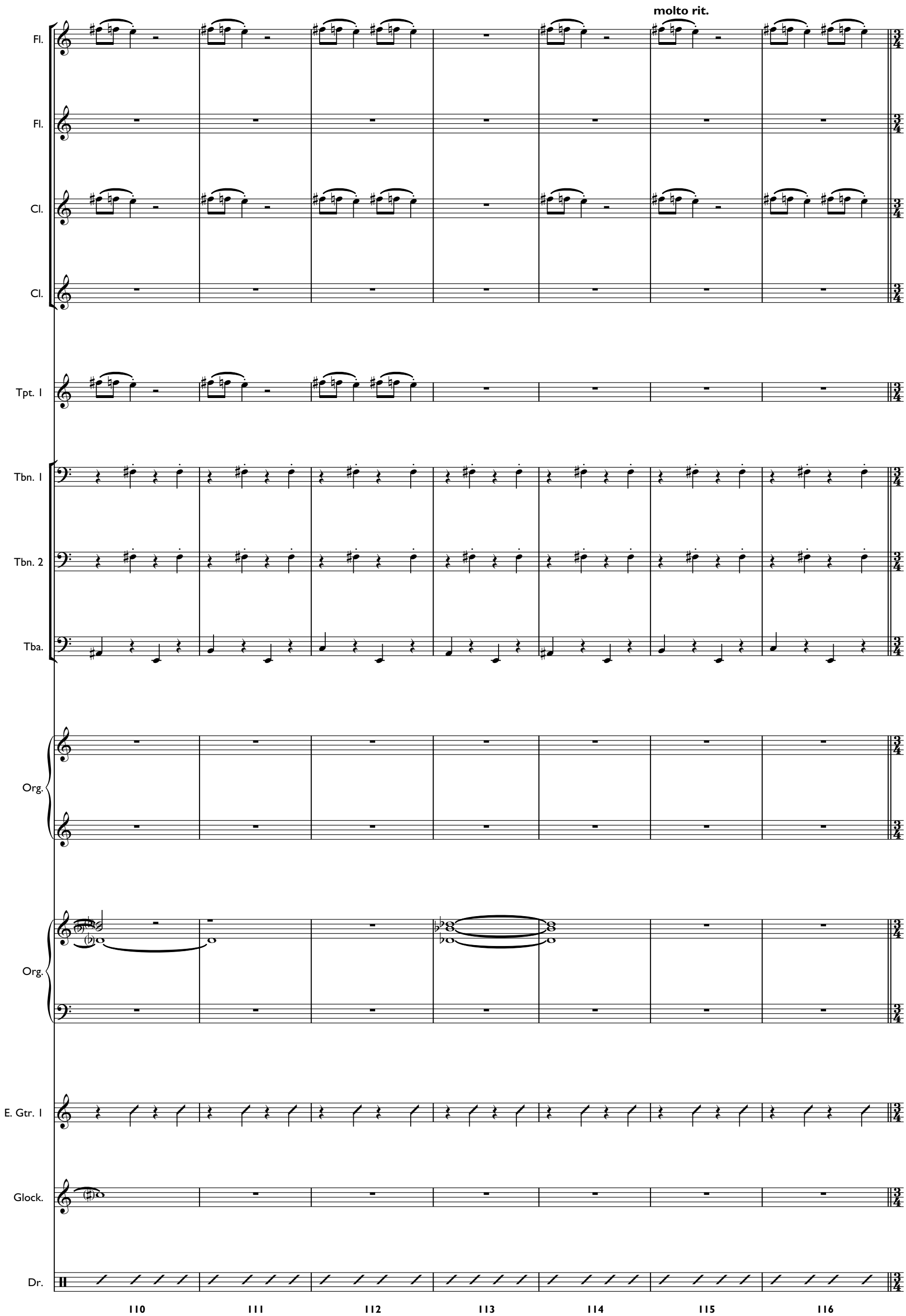
molto rit.
Fl.
Fl.
Cl.
Cl.
Tpt. 1
Tbn. 1
Tbn. 2
Tba.
Org.
Org.
E. Gtr. 1
Glock.
Dr.
110
111
112
113
114
115
116

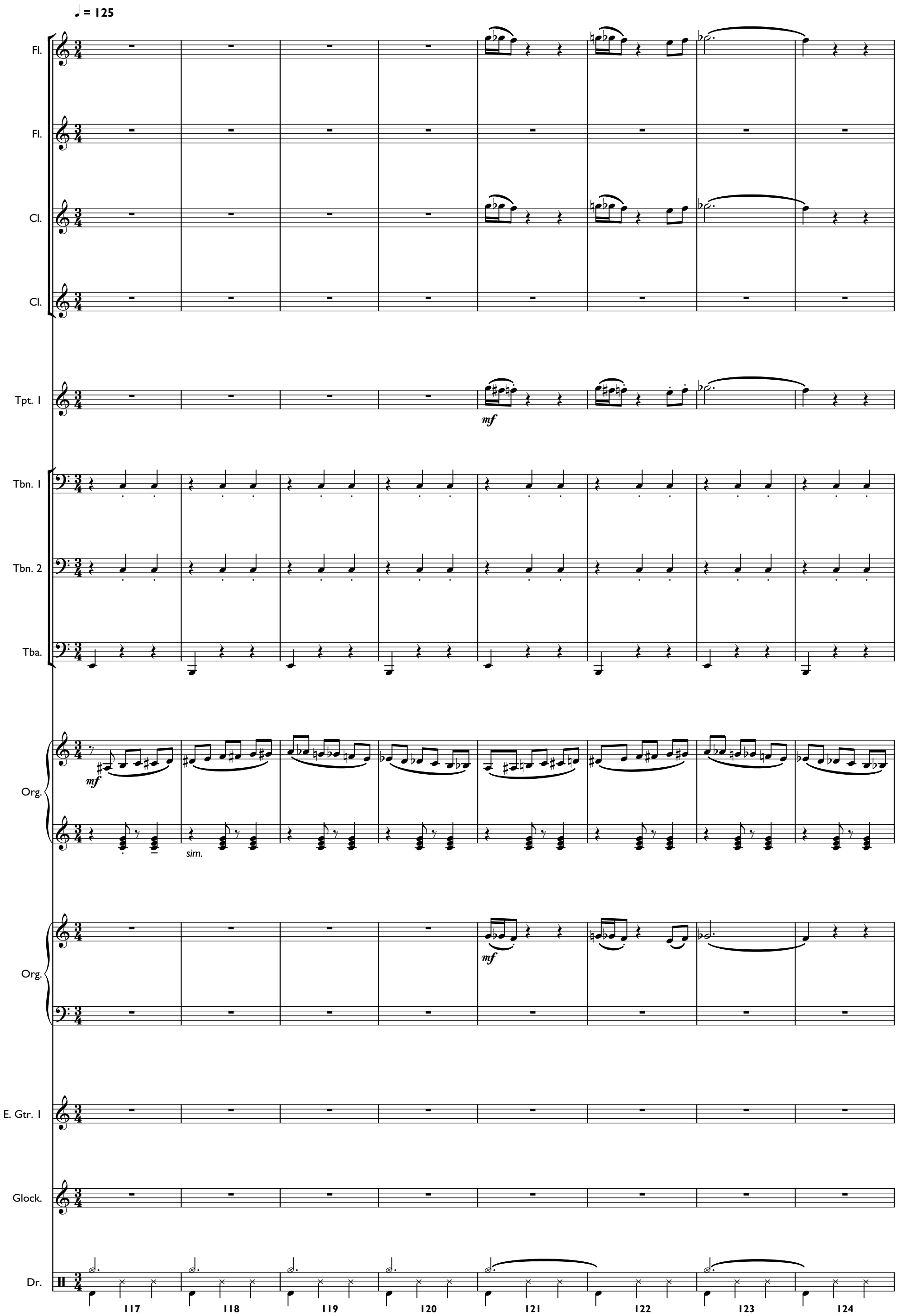
♩ = 125
Fl.
Fl.
Cl.
Cl.
Tpt. 1
mf
Tbn. 1
Tbn. 2
Tba.
Org.
mf
sim.
Org.
mf
E. Gtr. 1
Glock.
Dr.
117
118
119
120
121
122
123
124

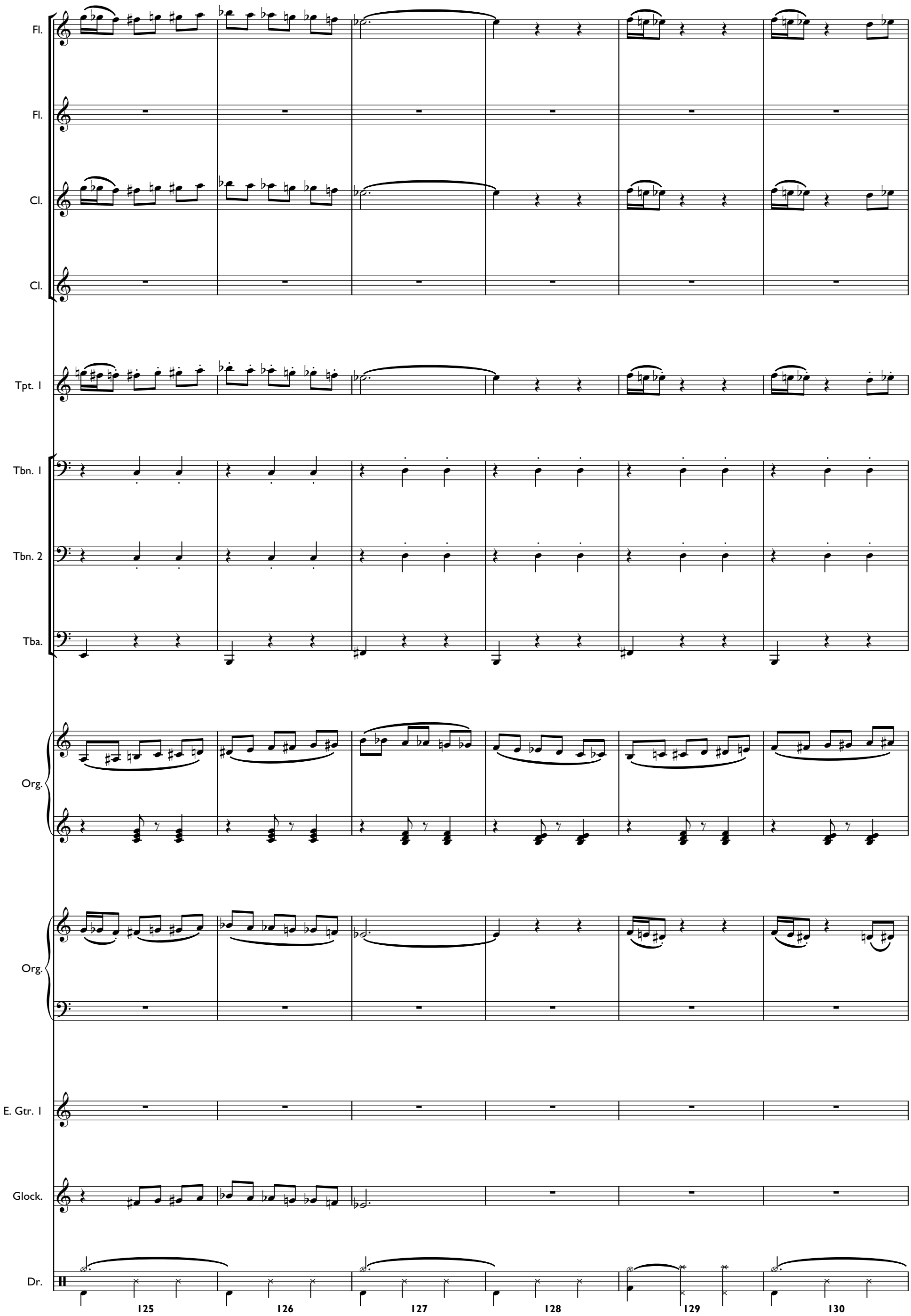
Fl.
Fl.
Cl.
Cl.
Tpt. 1
Tbn. 1
Tbn. 2
Tba.
Org.
Org.
E. Gtr. 1
Glock.
Dr.
125
126
127
128
129
130

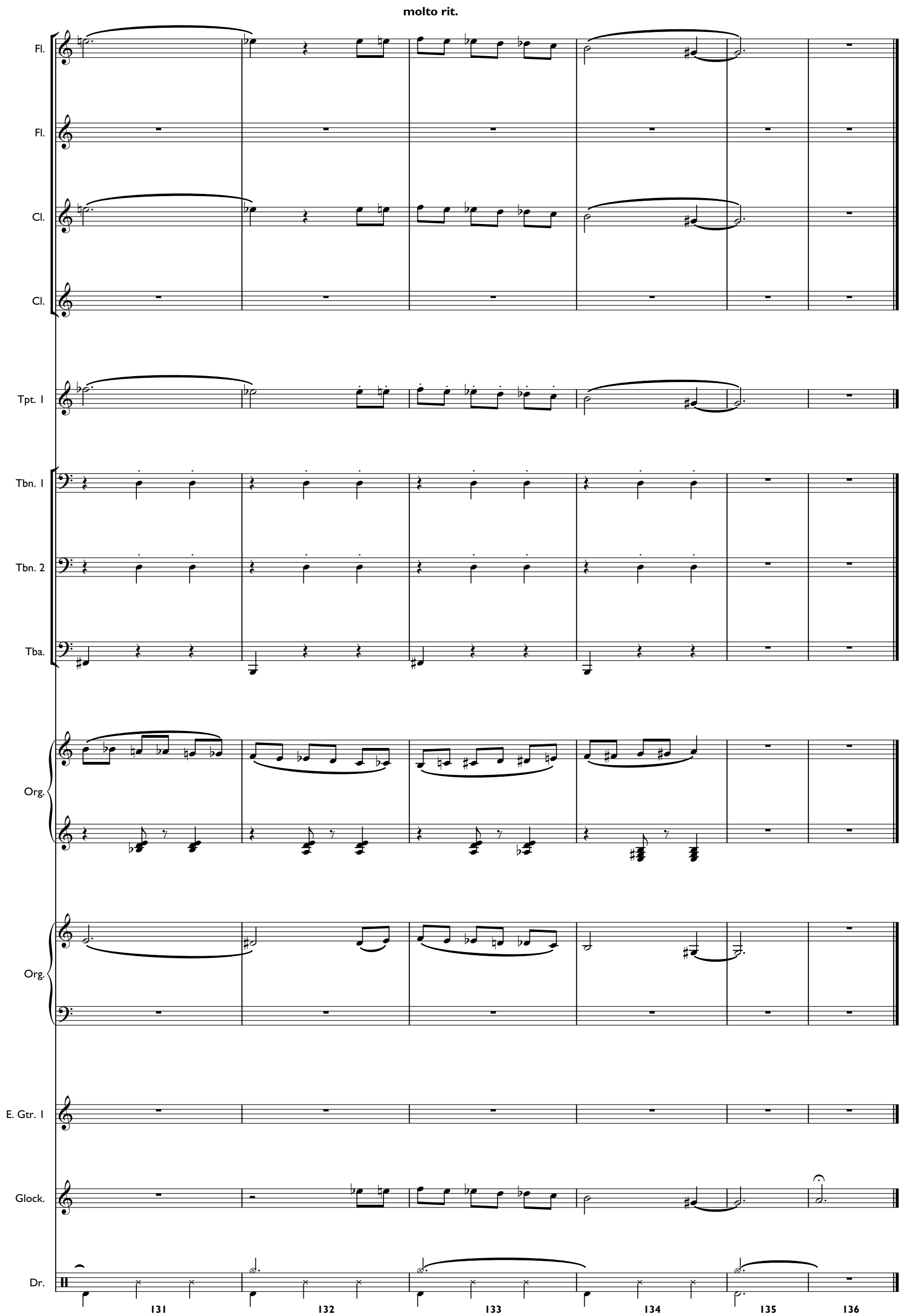
molto rit.
Fl.
Fl.
Cl.
Cl.
Tpt. 1
Tbn. 1
Tbn. 2
Tba.
Org.
Org.
E. Gtr. 1
Glock.
Dr.
131
132
133
134
135
136

Misfortune Teller

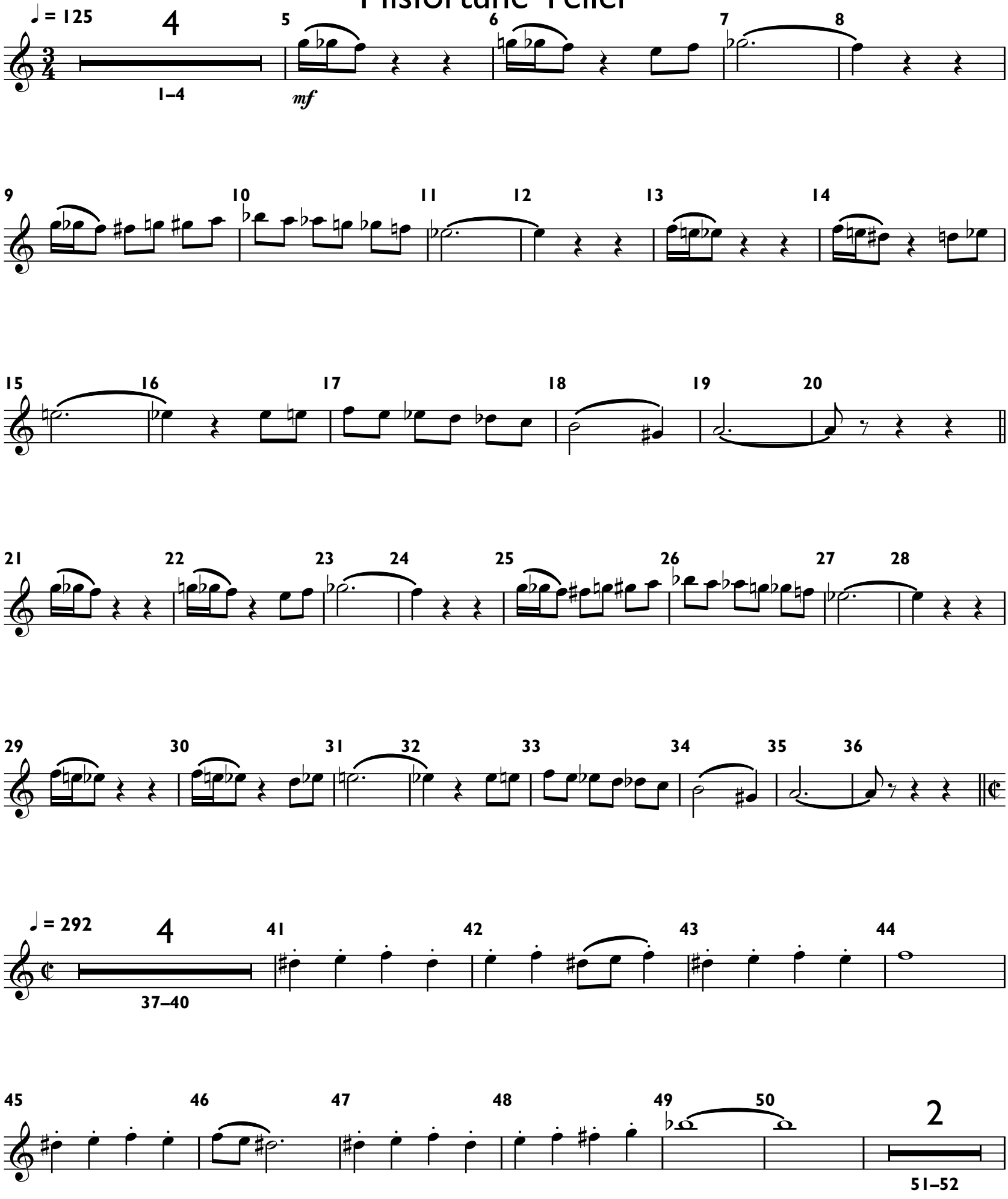

© Valve Corporation. Noncommercial use of music is permitted for game customers under the terms of the Steam Subscriber Agreement.
All other rights reserved.

Flute I

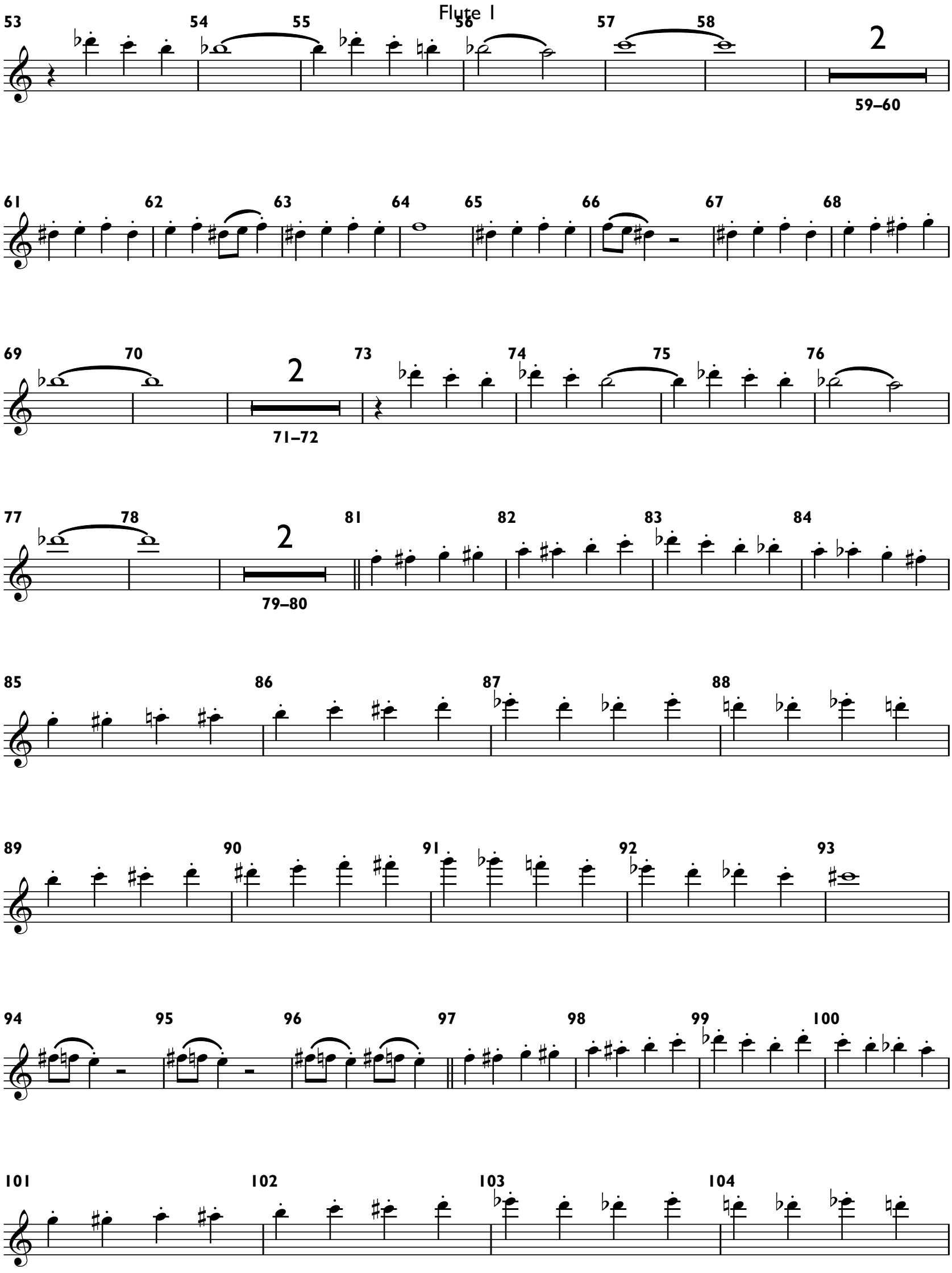
53
54
55
56
57
58
2
59–60
61
62
63
64
65
66
67
68
69
70
2
71–72
73
74
75
76
77
78
2
79–80
81
82
83
84
85
86
87
88
89
90
91
92
93
94
95
96
97
98
99
100
101
102
103
104

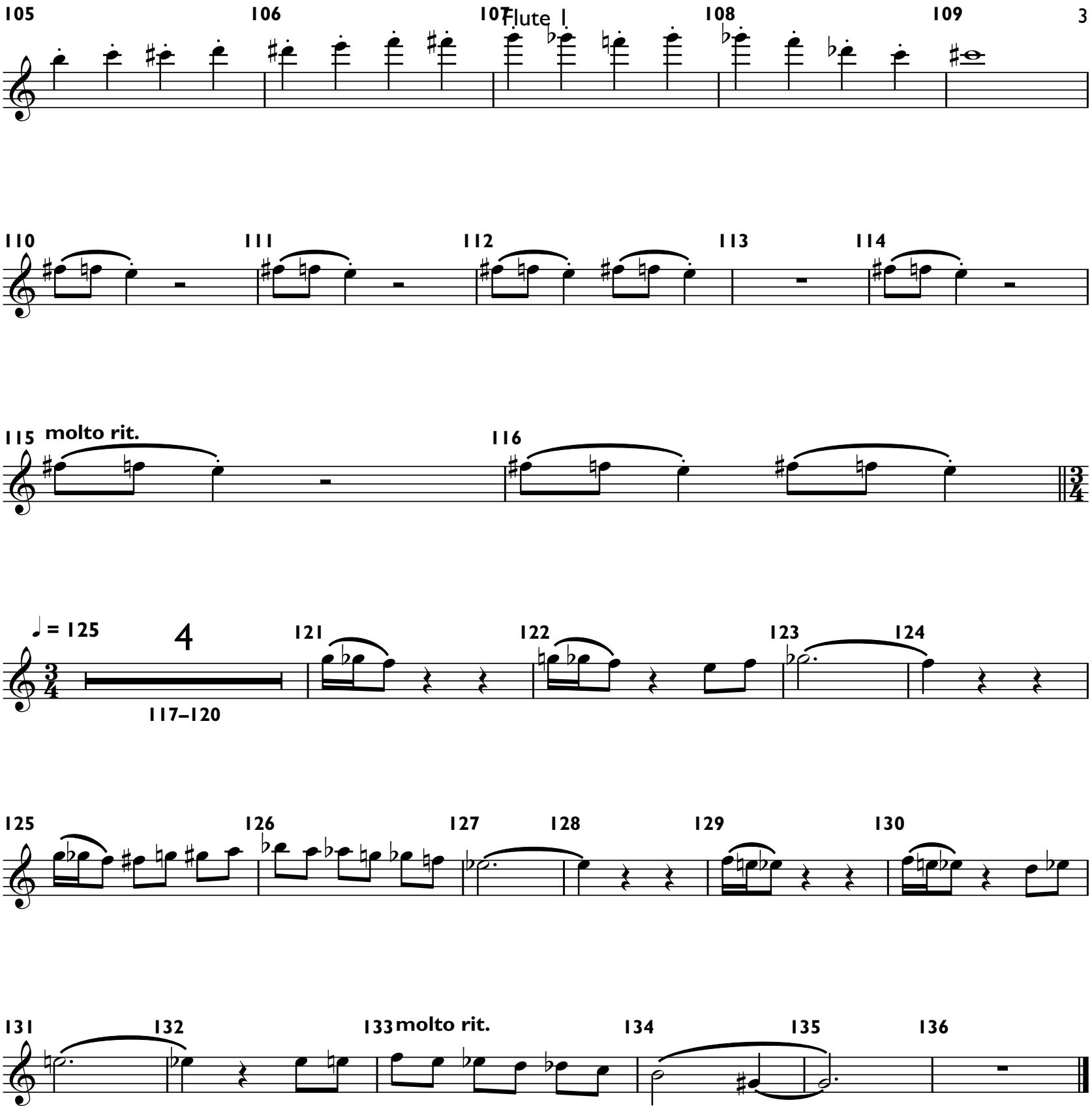
105
106
107
108
109
110
111
112
113
114
115
molto rit.
116
♩ = 125
4
117–120
121
122
123
124
125
126
127
128
129
130
131
132
133
molto rit.
134
135
136

Misfortune Teller

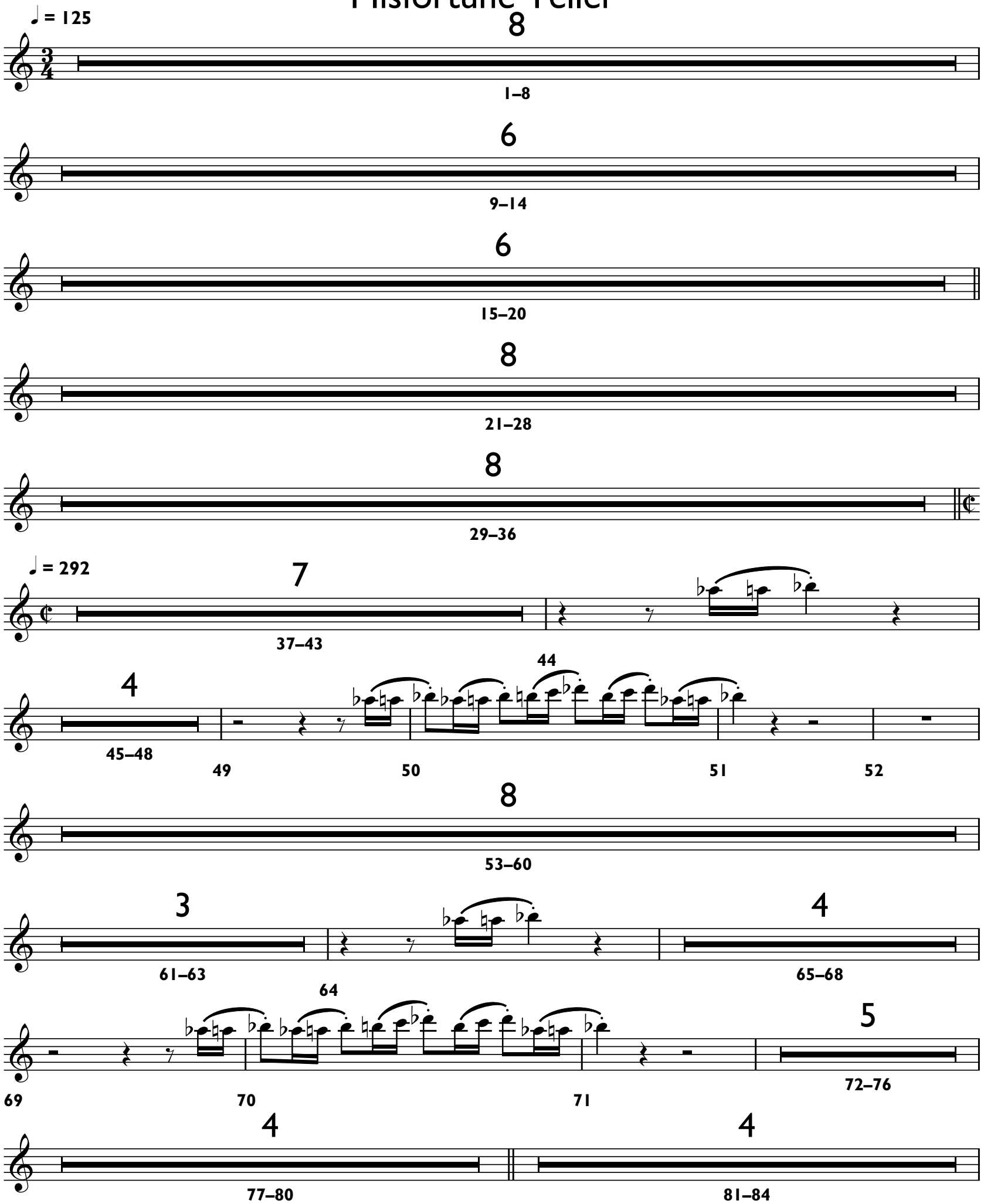

© Valve Corporation. Noncommercial use of music is permitted for game customers under the terms of the Steam Subscriber Agreement.
All other rights reserved.

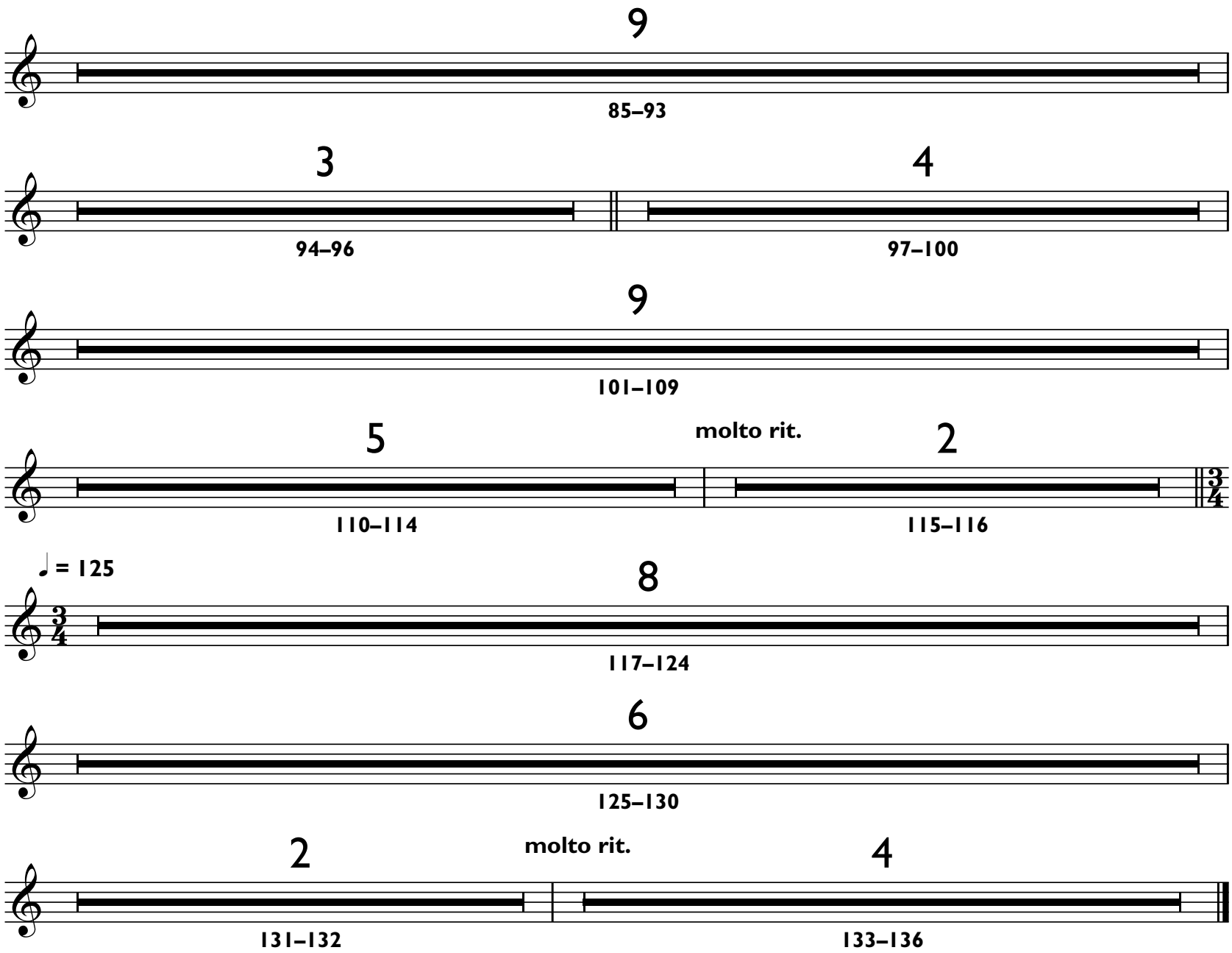
9
85–93
3
94–96
4
97–100
9
101–109
5
110–114
molto rit.
2
115–116
♩ = 125
8
117–124
6
125–130
2
131–132
molto rit.
4
133–136

Misfortune Teller

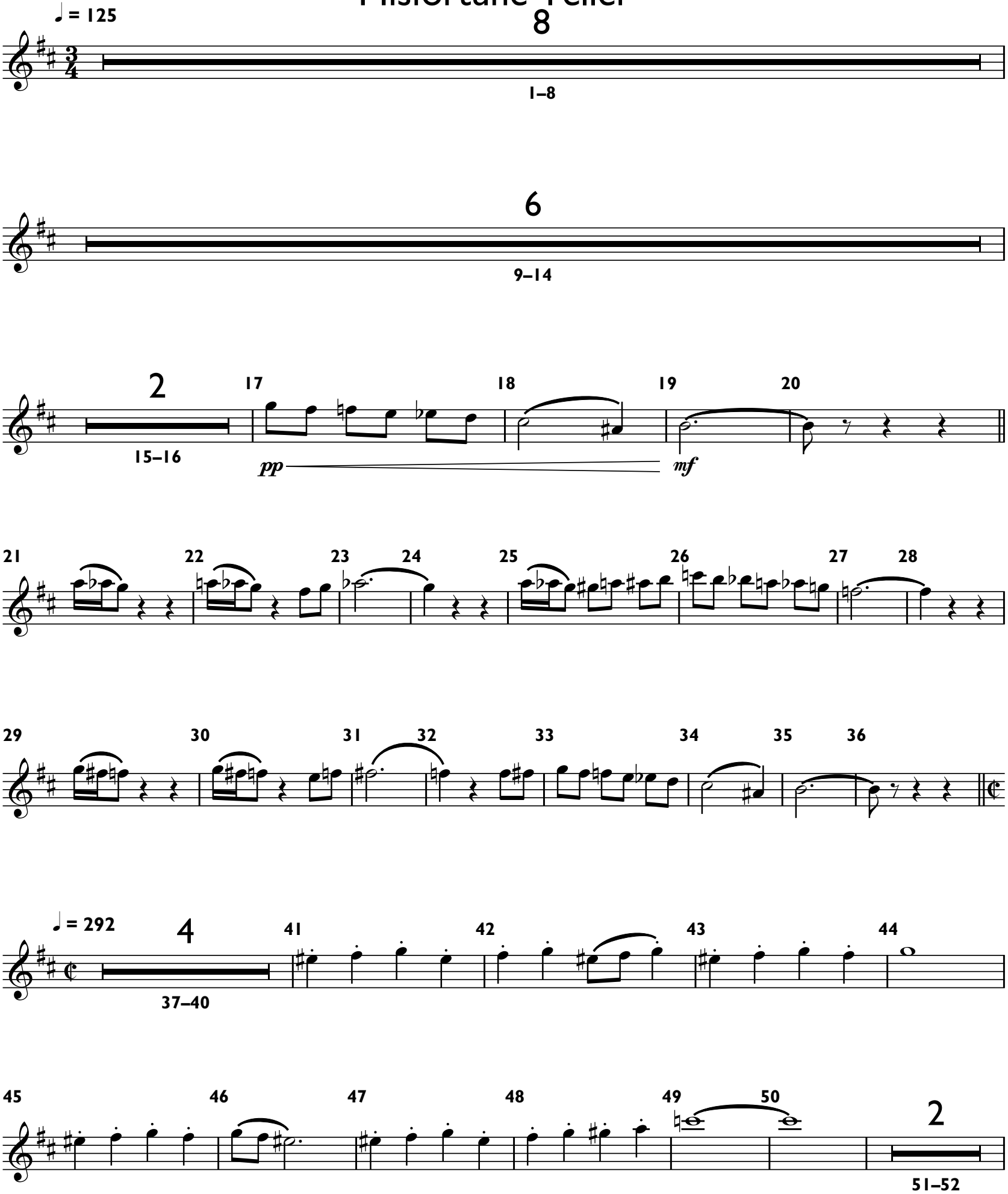

© Valve Corporation. Noncommercial use of music is permitted for game customers under the terms of the Steam Subscriber Agreement.
All other rights reserved.

Clarinetto in B♭ 1

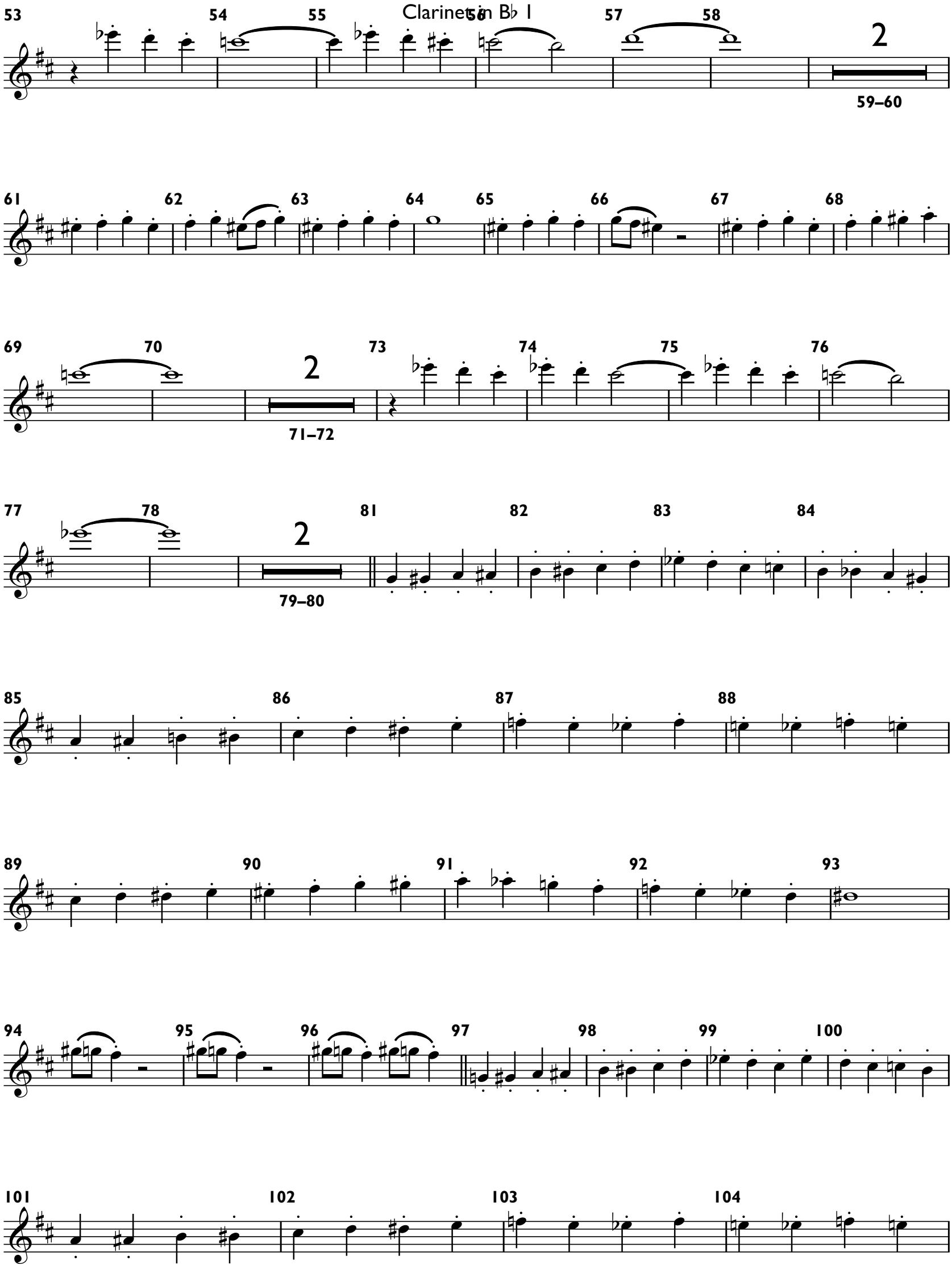

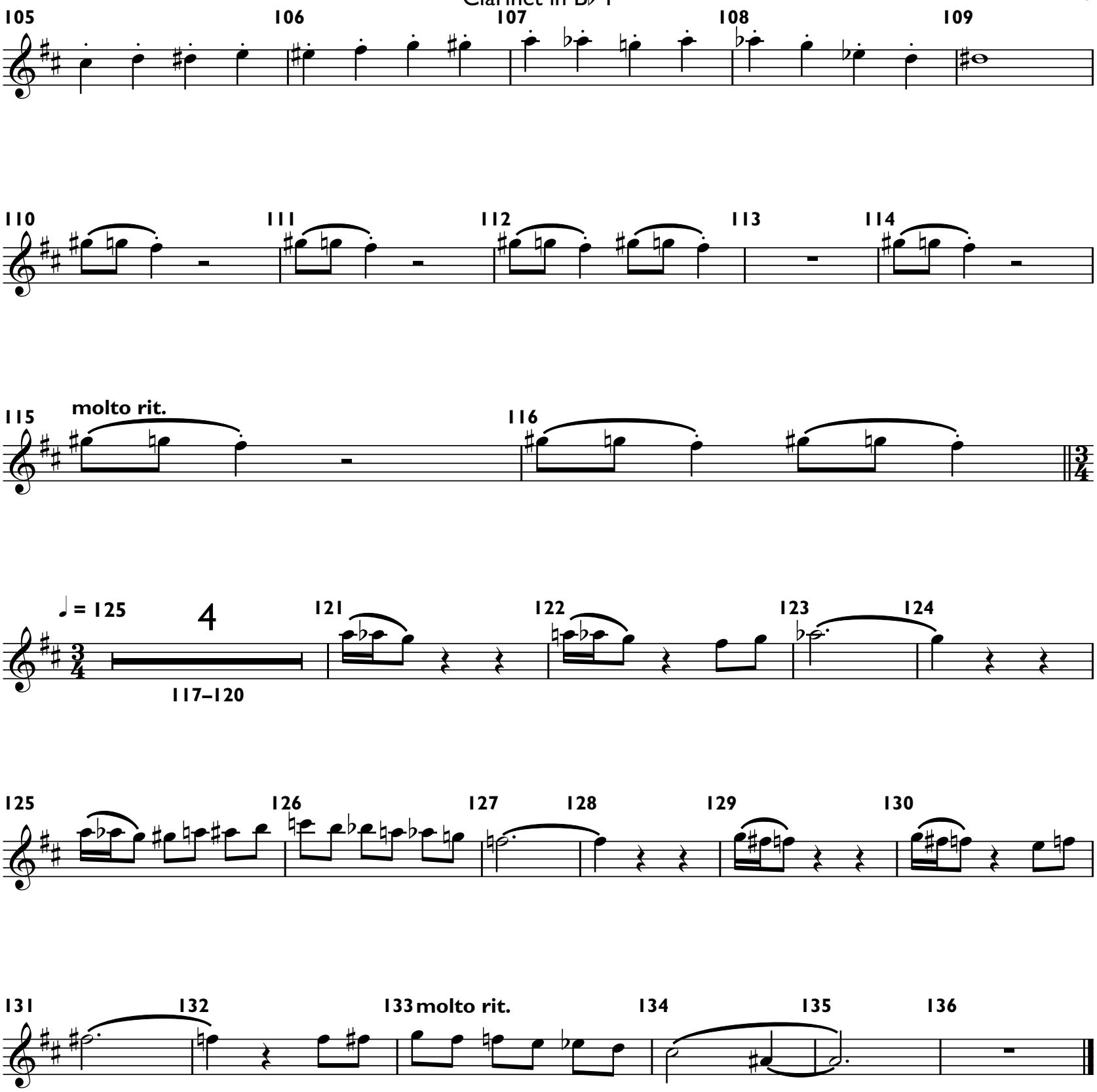
105
106
107
108
109
110
111
112
113
114
115
molto rit.
116
♩ = 125
4
117–120
121
122
123
124
125
126
127
128
129
130
131
132
133 molto rit.
134
135
136

Misfortune Teller

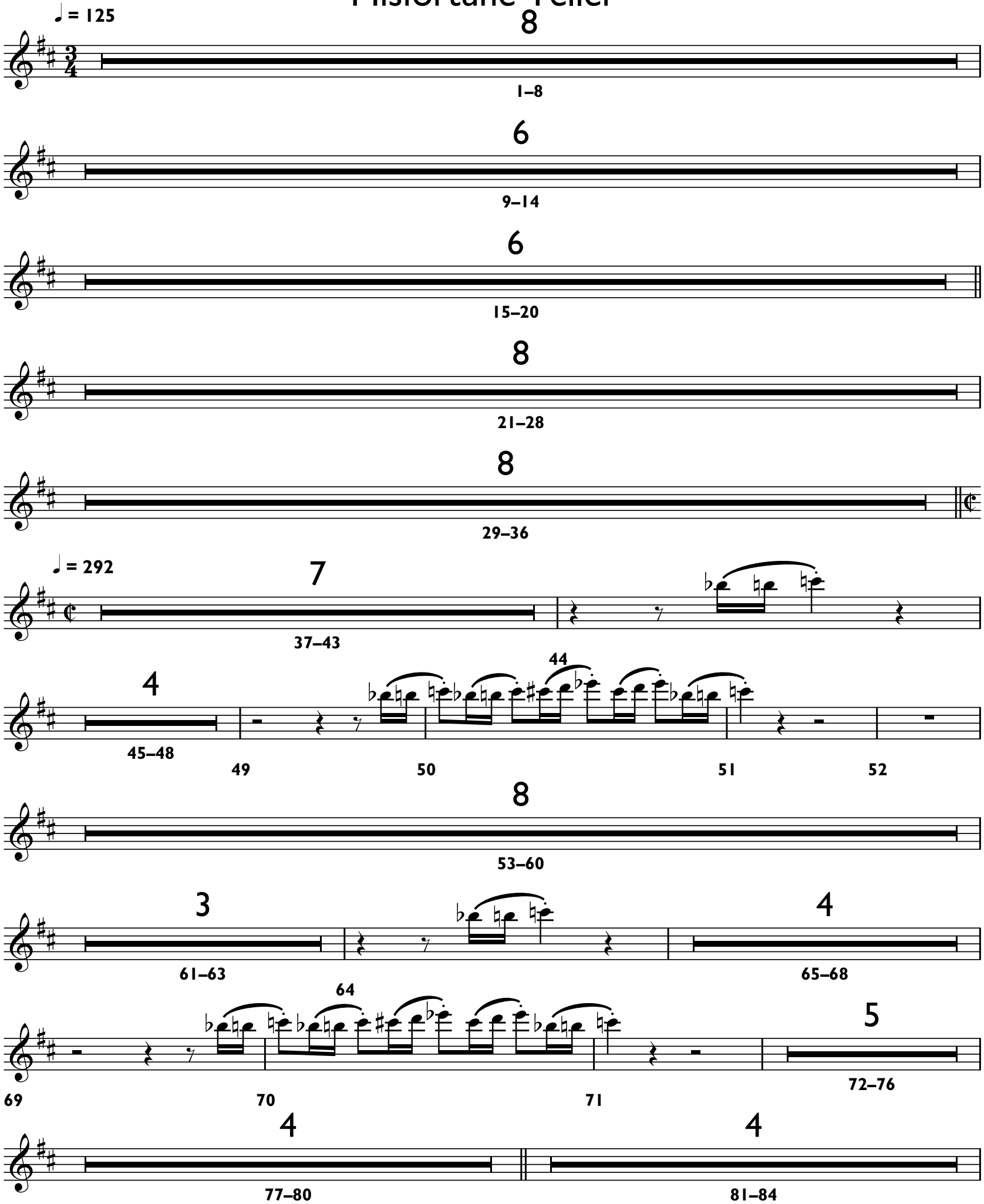

© Valve Corporation. Noncommercial use of music is permitted for game customers under the terms of the Steam Subscriber Agreement.
All other rights reserved.

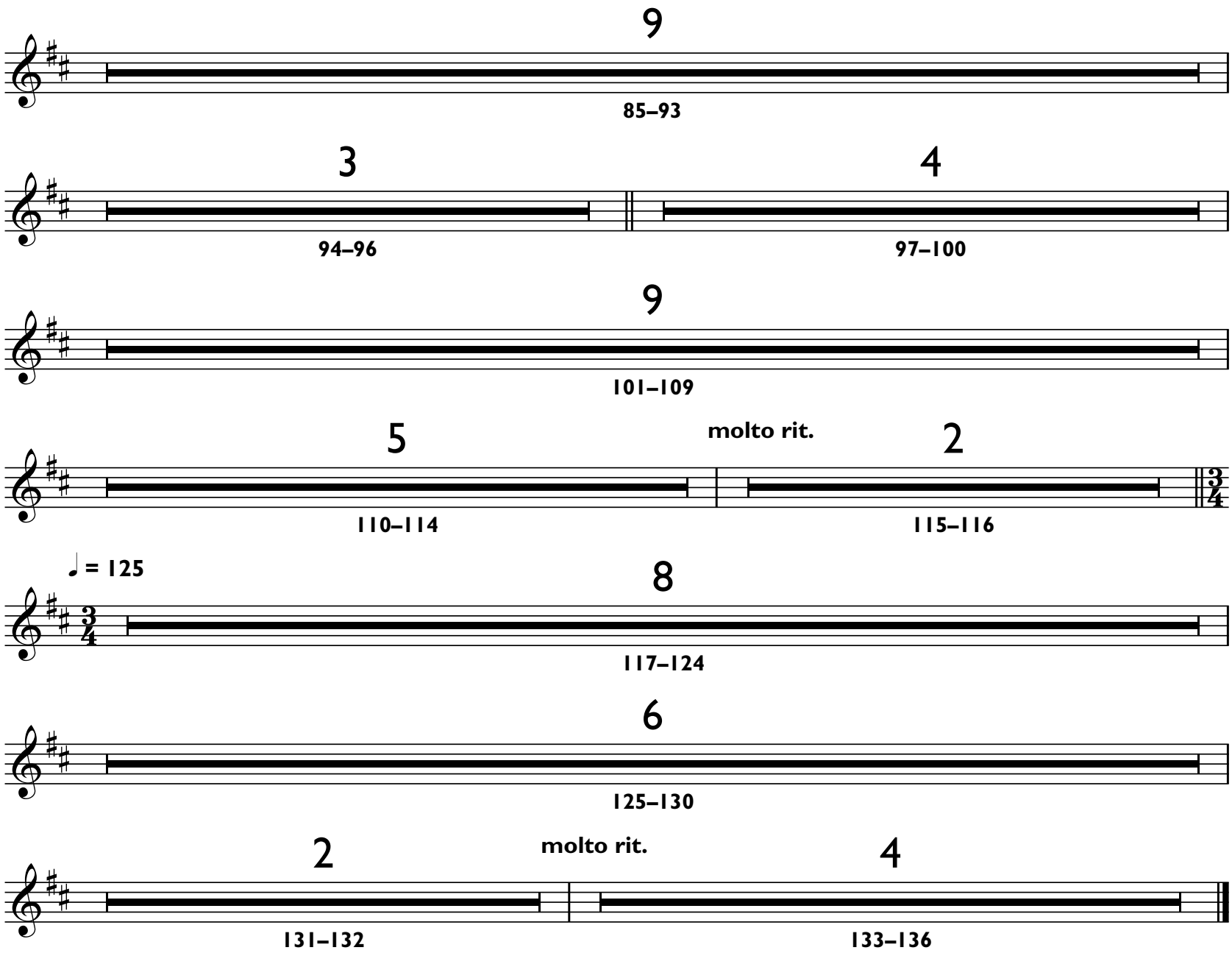
9
85–93
3
94–96
4
97–100
9
101–109
5
110–114
molto rit.
2
115–116
♩ = 125
8
117–124
6
125–130
2
131–132
molto rit.
4
133–136

Misfortune Teller

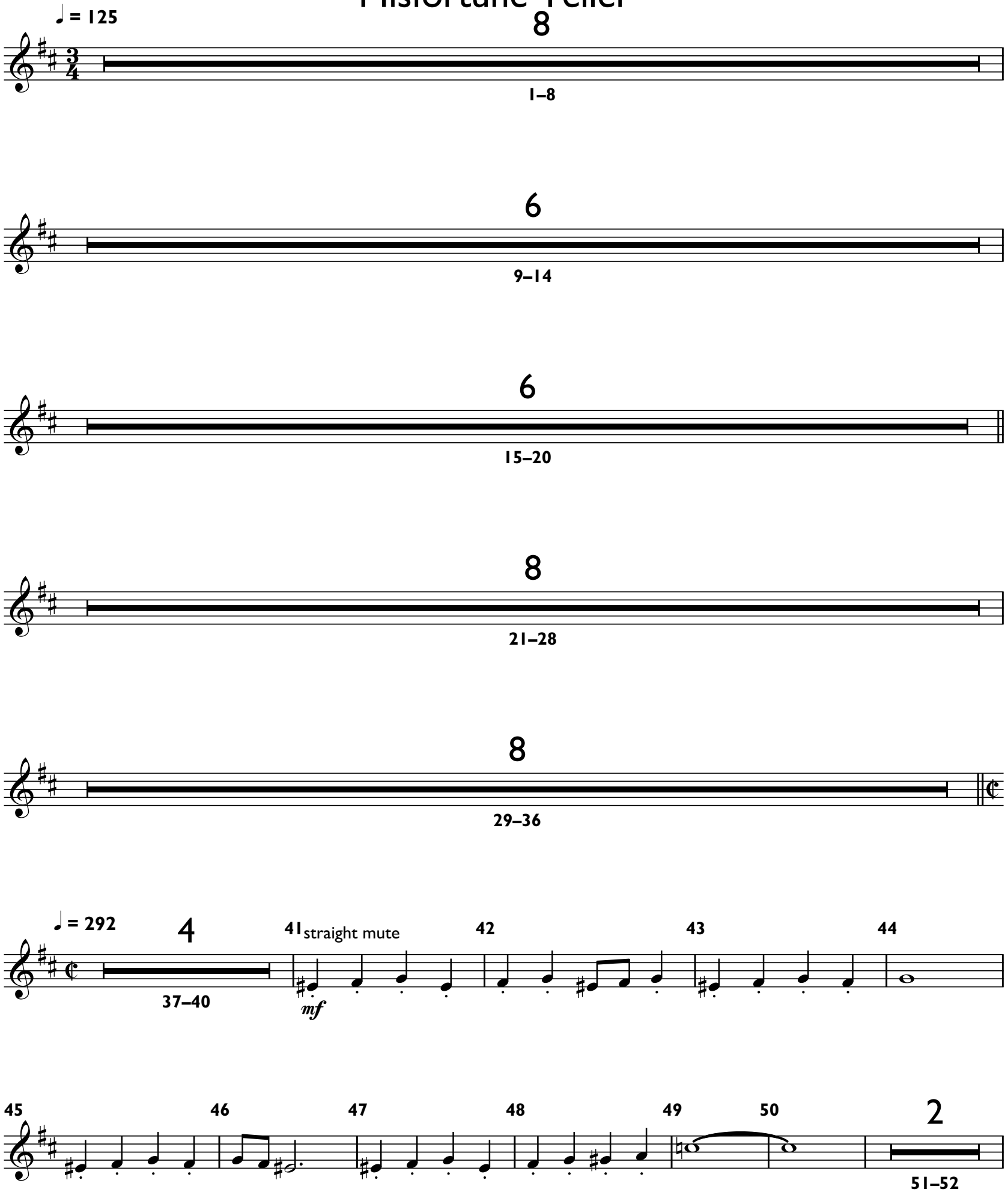

© Valve Corporation. Noncommercial use of music is permitted for game customers under the terms of the Steam Subscriber Agreement. All other rights reserved.

Trumpet I

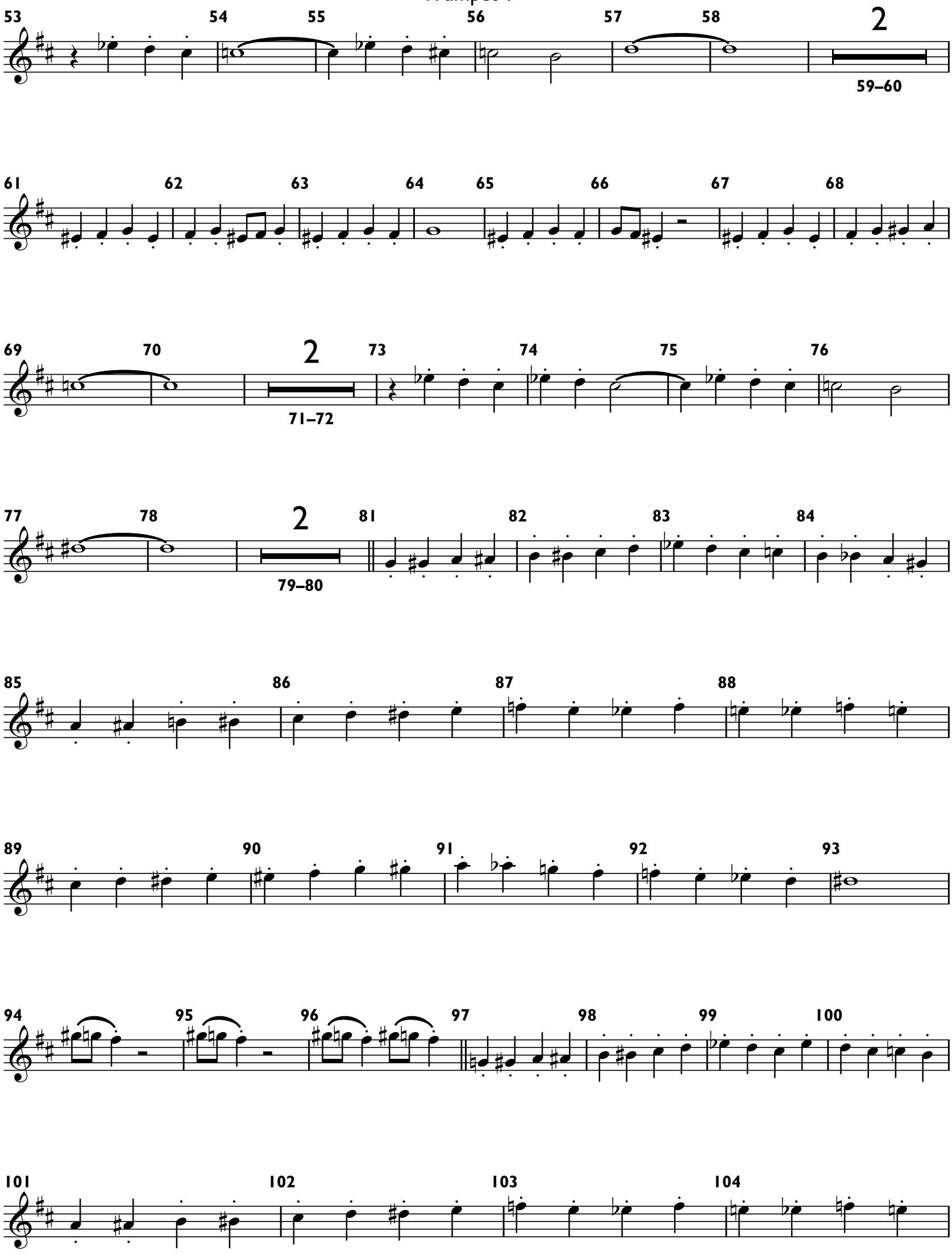
53
54
55
56
57
58
2
59–60
61
62
63
64
65
66
67
68
69
70
2
71–72
73
74
75
76
77
78
2
79–80
81
82
83
84
85
86
87
88
89
90
91
92
93
94
95
96
97
98
99
100
101
102
103
104

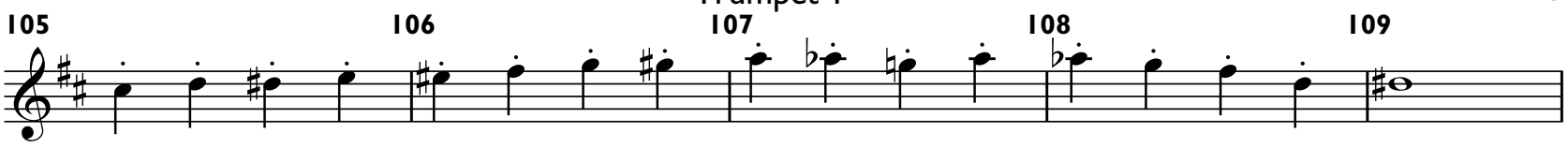
105
106
107
108
109

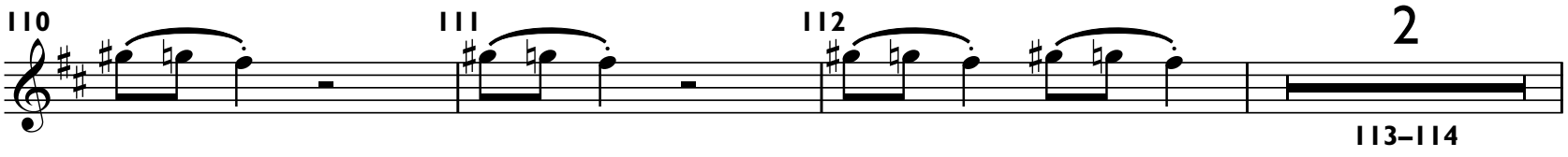
110
111
112
2
113–114

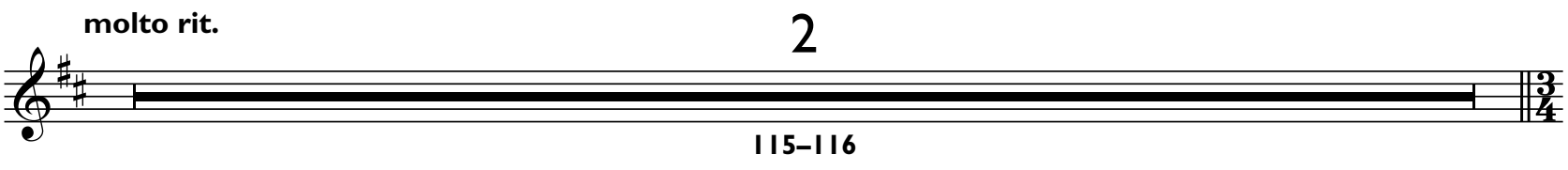
molto rit.
2
115–116

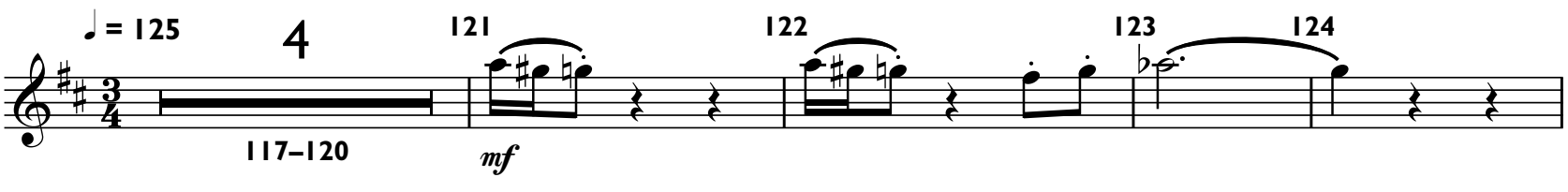
♩ = 125
4
117–120
121
mf
122
123
124

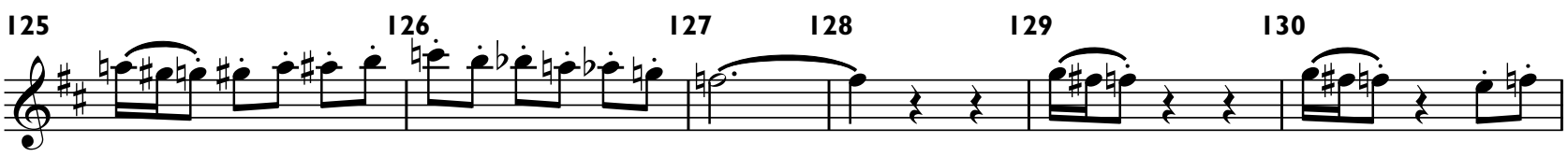
125
126
127
128
129
130

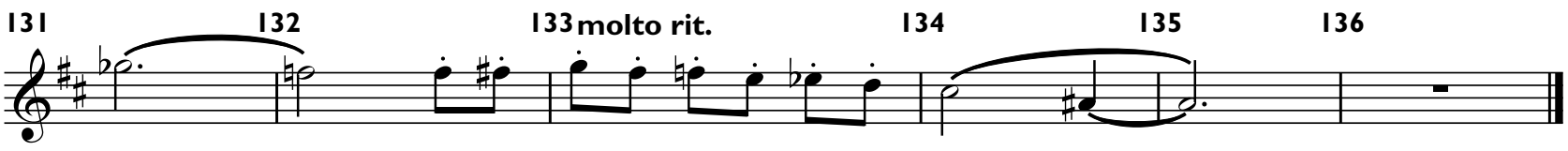
131
132
133
molto rit.
134
135
136

Misfortune Teller

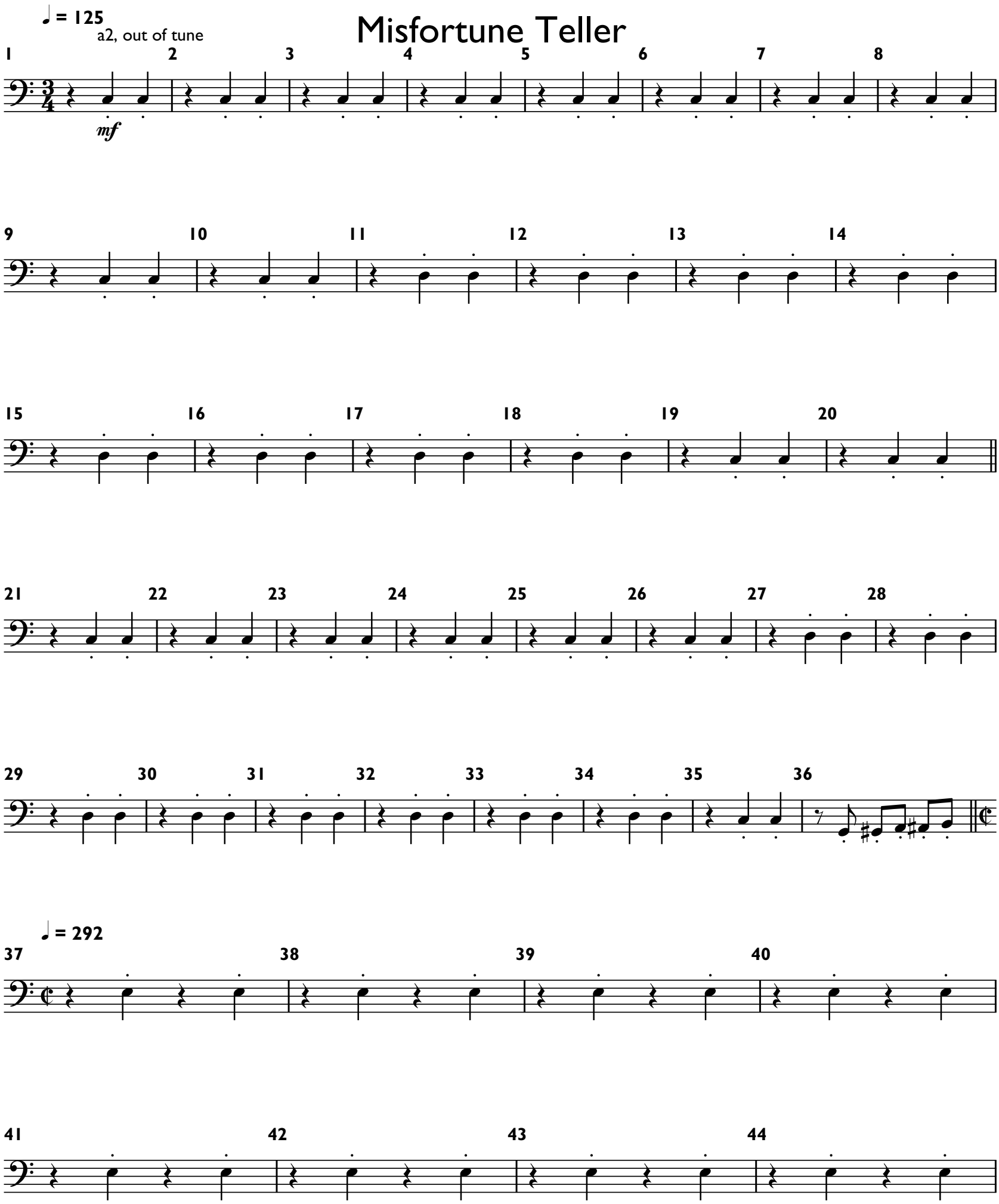

© Valve Corporation. Noncommercial use of music is permitted for game customers under the terms of the Steam Subscriber Agreement.
All other rights reserved.

Trombone I

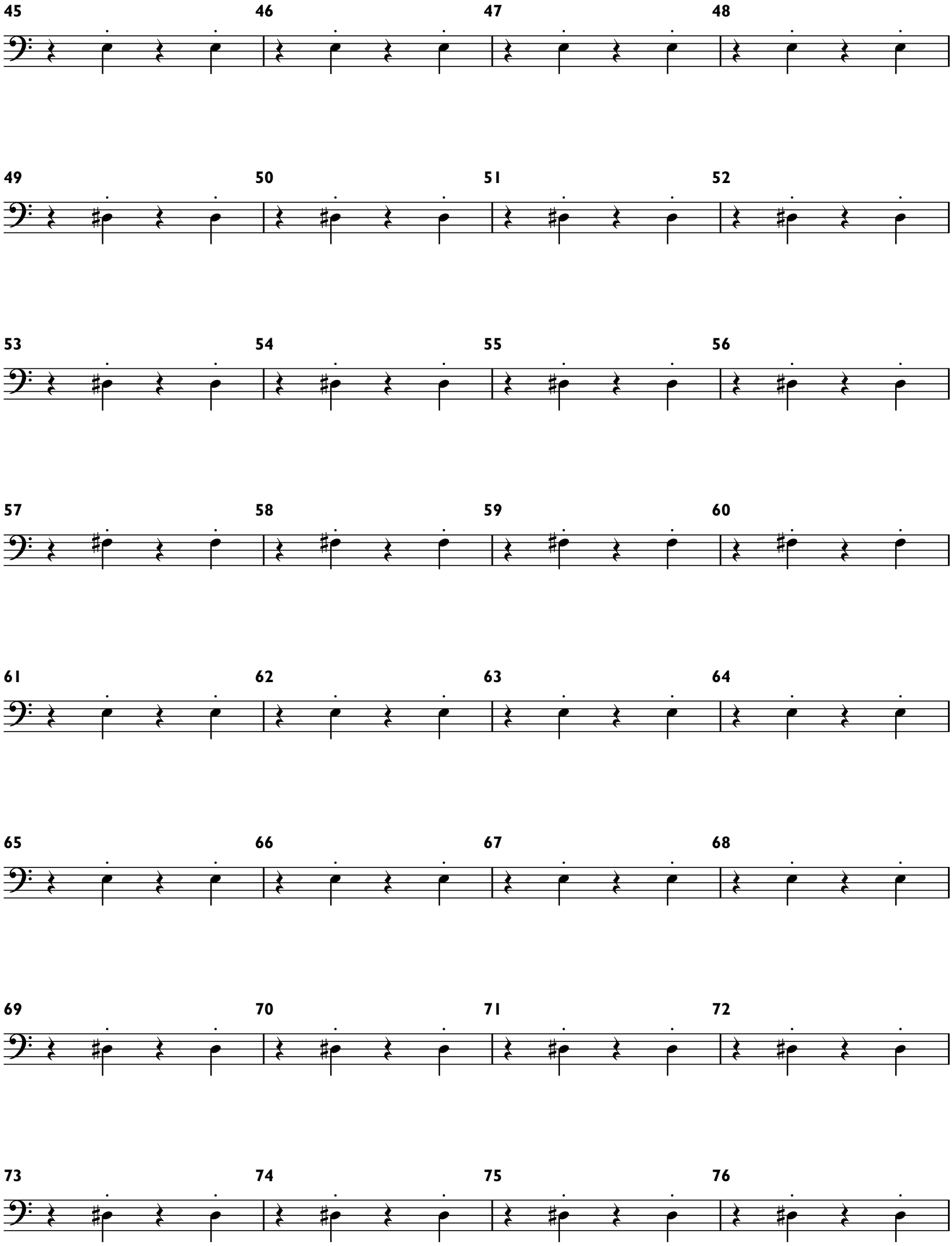
45
46
47
48
49
50
51
52
53
54
55
56
57
58
59
60
61
62
63
64
65
66
67
68
69
70
71
72
73
74
75
76

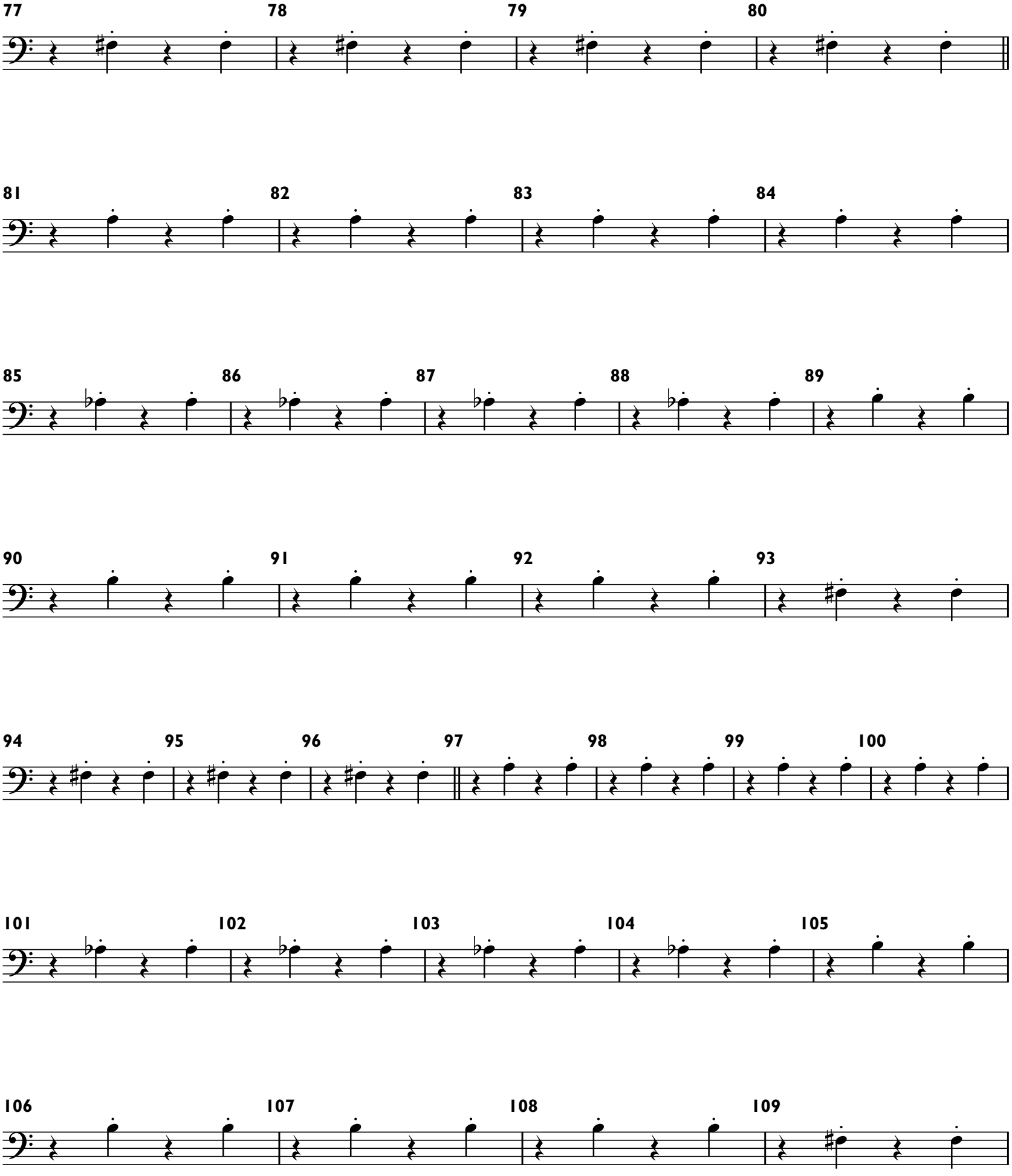
77
78
79
80
81
82
83
84
85
86
87
88
89
90
91
92
93
94
95
96
97
98
99
100
101
102
103
104
105
106
107
108
109

Trombone I

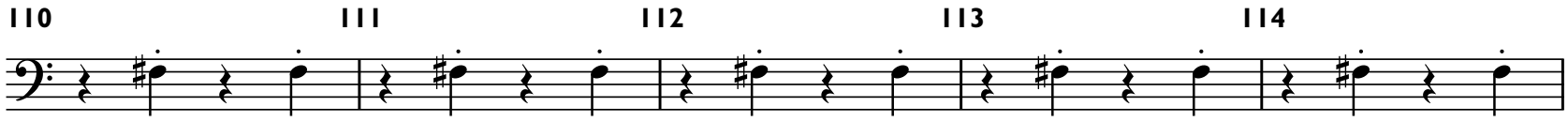
110
111
112
113
114

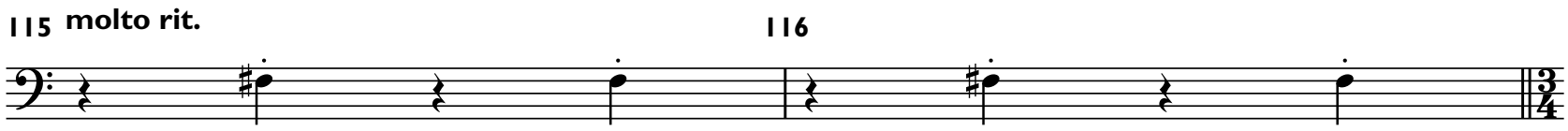
115
molto rit.
116

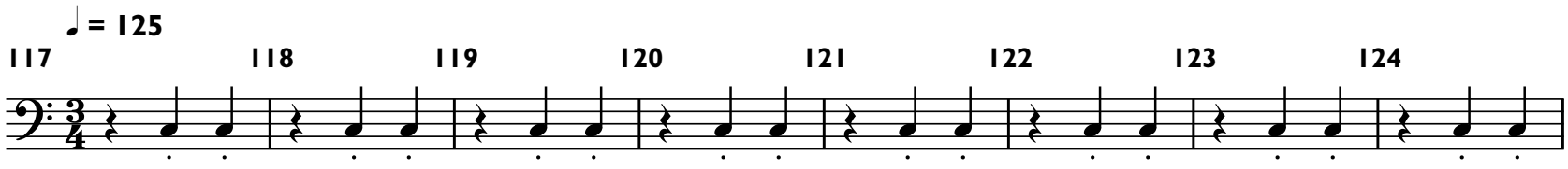
♩ = 125
117
118
119
120
121
122
123
124

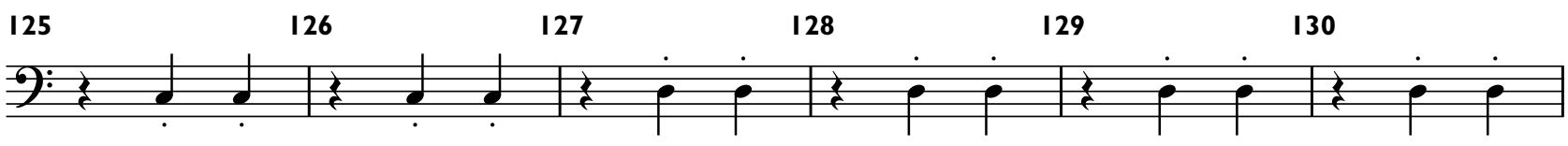
125
126
127
128
129
130

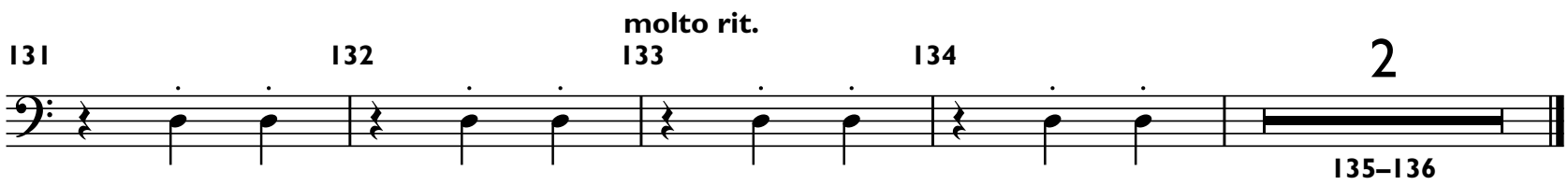
molto rit.
131
132
133
134
2
135–136

Misfortune Teller

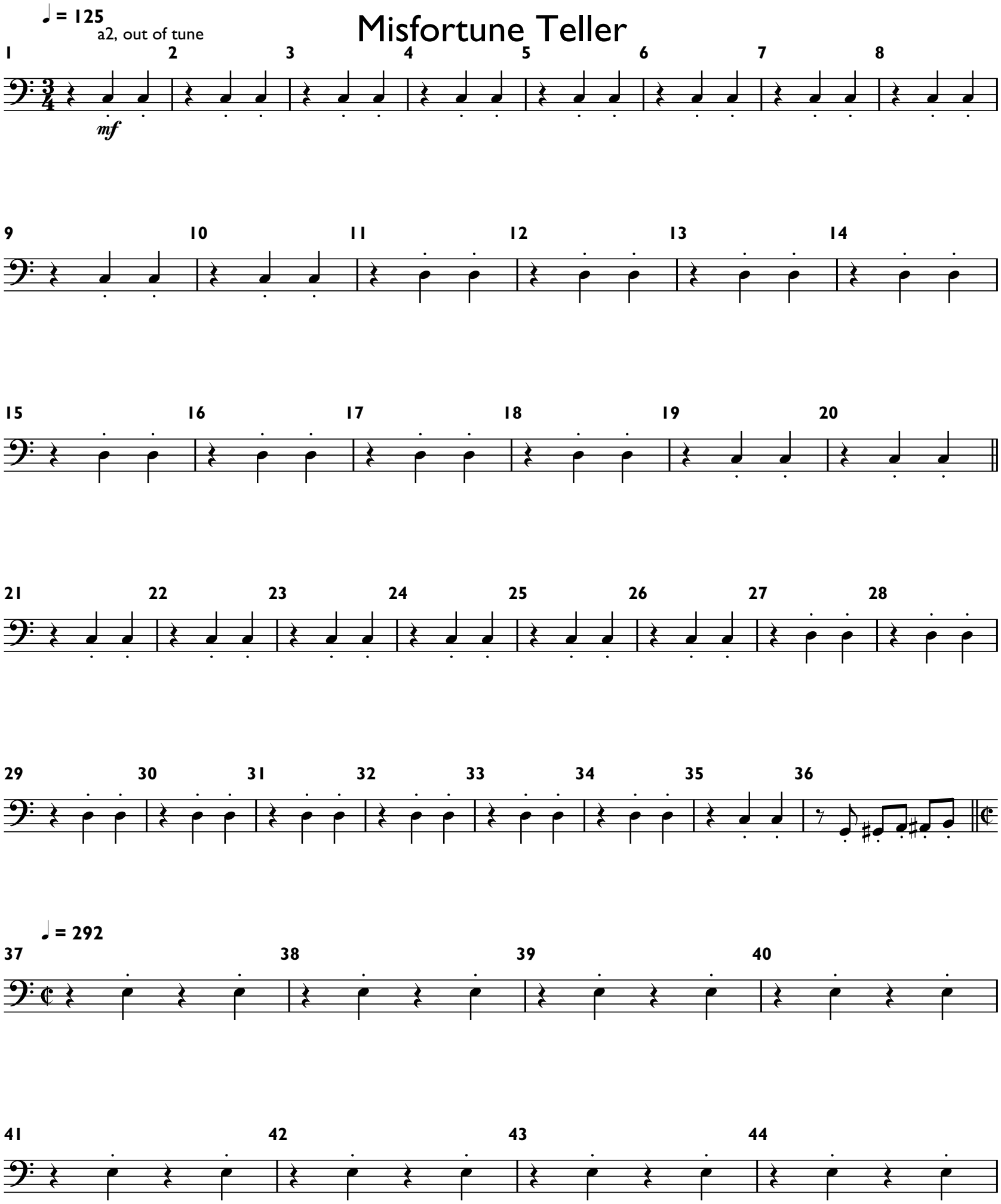

© Valve Corporation. Noncommercial use of music is permitted for game customers under the terms of the Steam Subscriber Agreement.
All other rights reserved.

Trombone 2

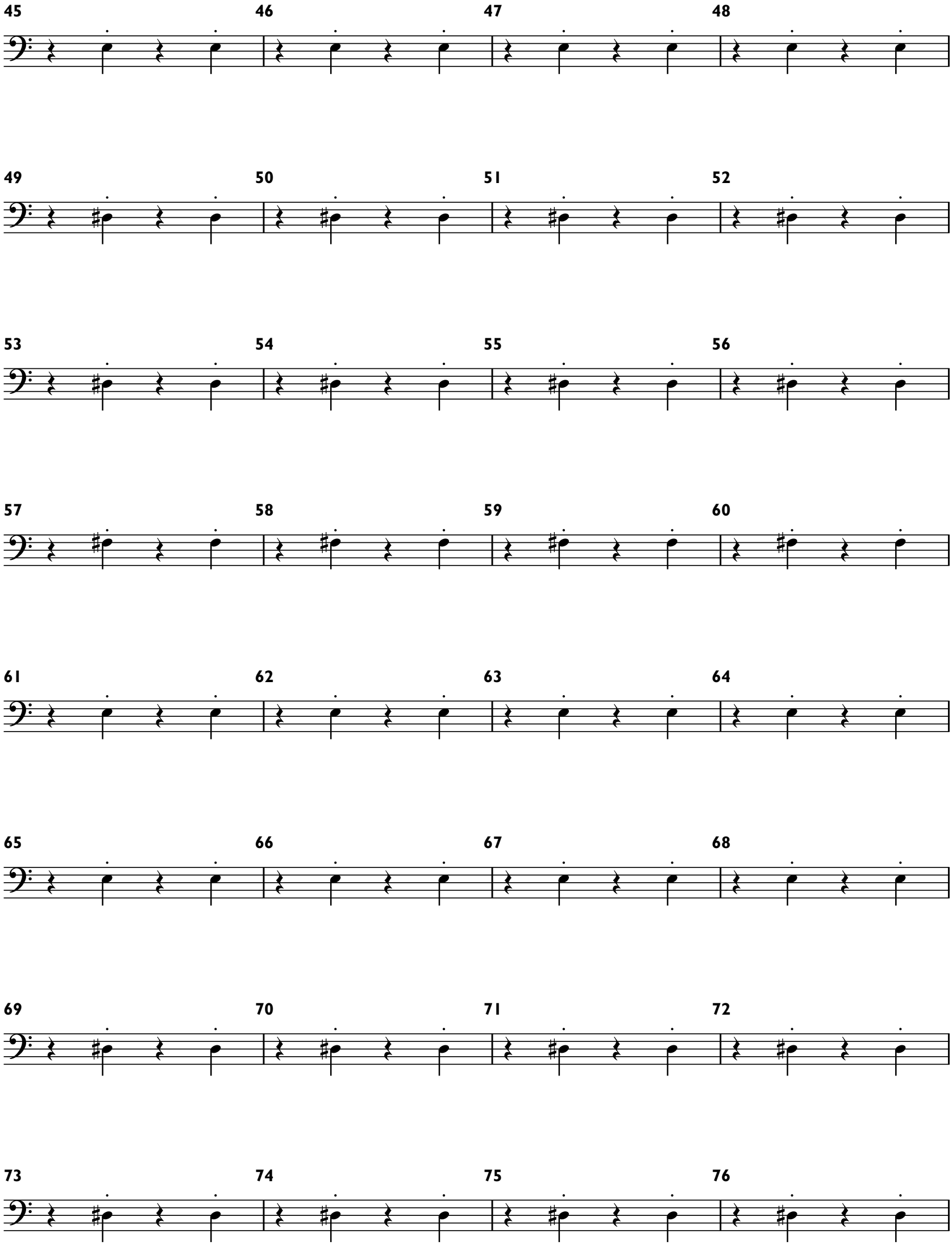
45
46
47
48
49
50
51
52
53
54
55
56
57
58
59
60
61
62
63
64
65
66
67
68
69
70
71
72
73
74
75
76

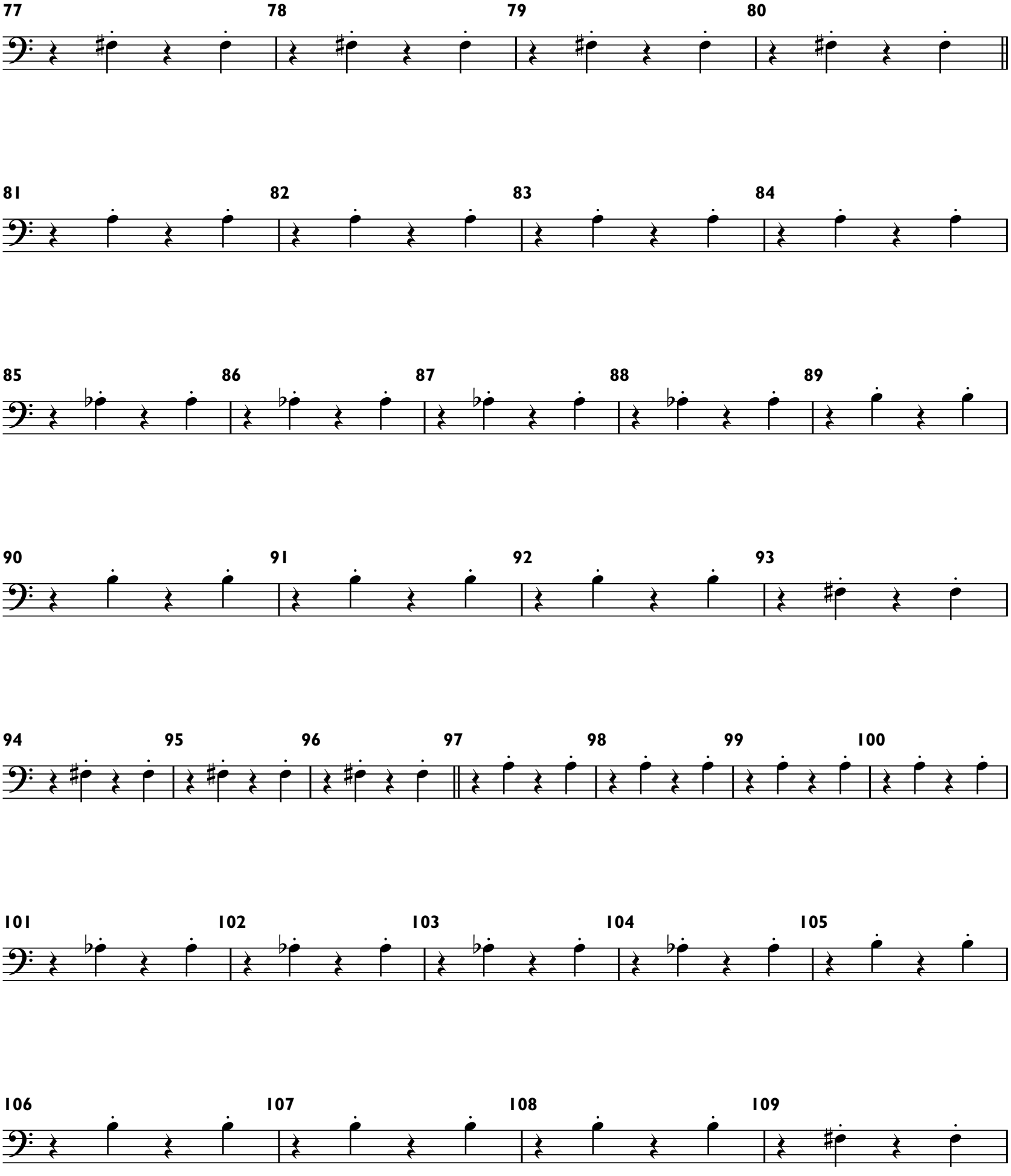
77
78
79
80
81
82
83
84
85
86
87
88
89
90
91
92
93
94
95
96
97
98
99
100
101
102
103
104
105
106
107
108
109

Trombone 2

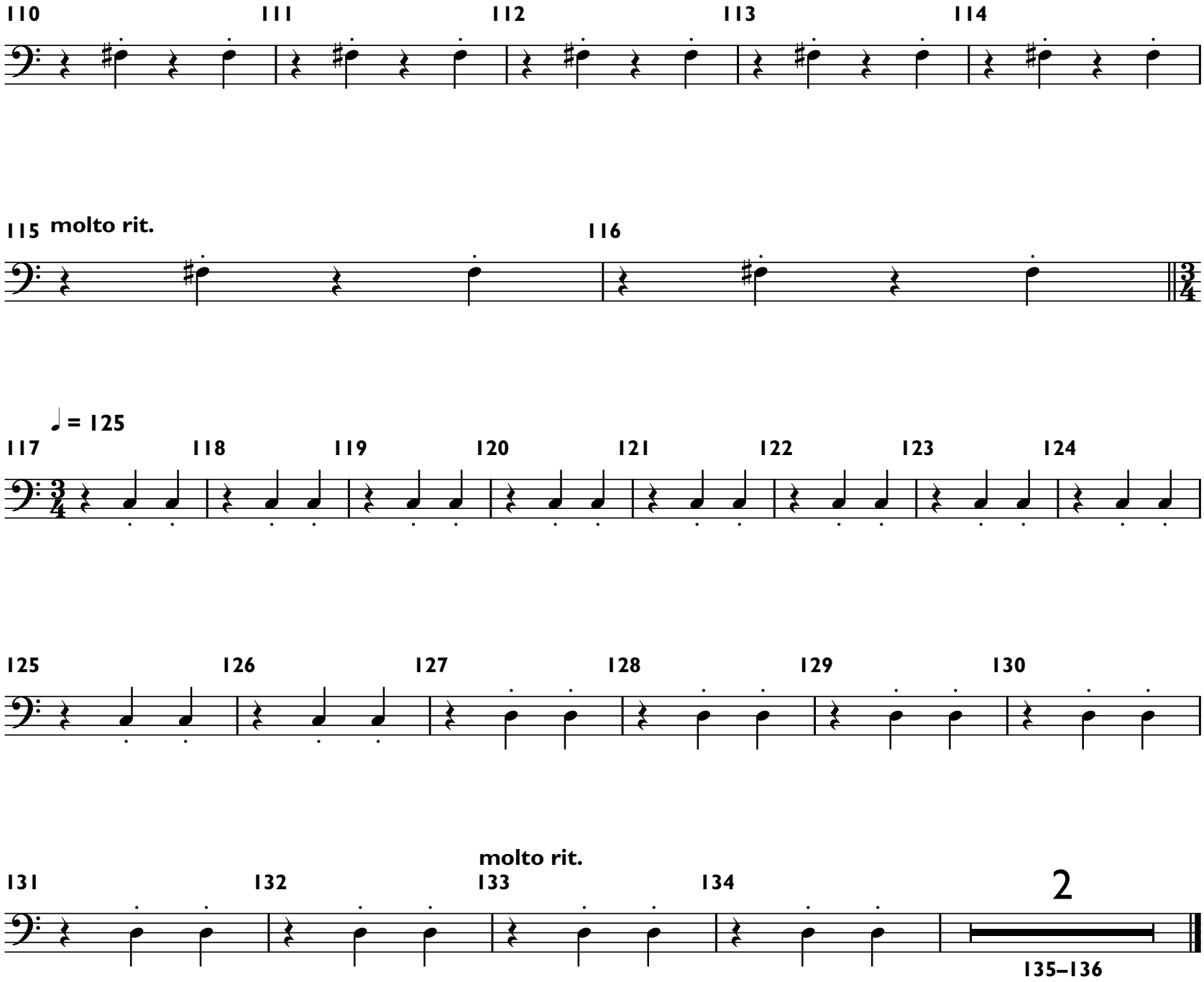
110
111
112
113
114
115
molto rit.
116
♩ = 125
117
118
119
120
121
122
123
124
125
126
127
128
129
130
131
132
molto rit.
133
134
2
135–136

Misfortune Teller

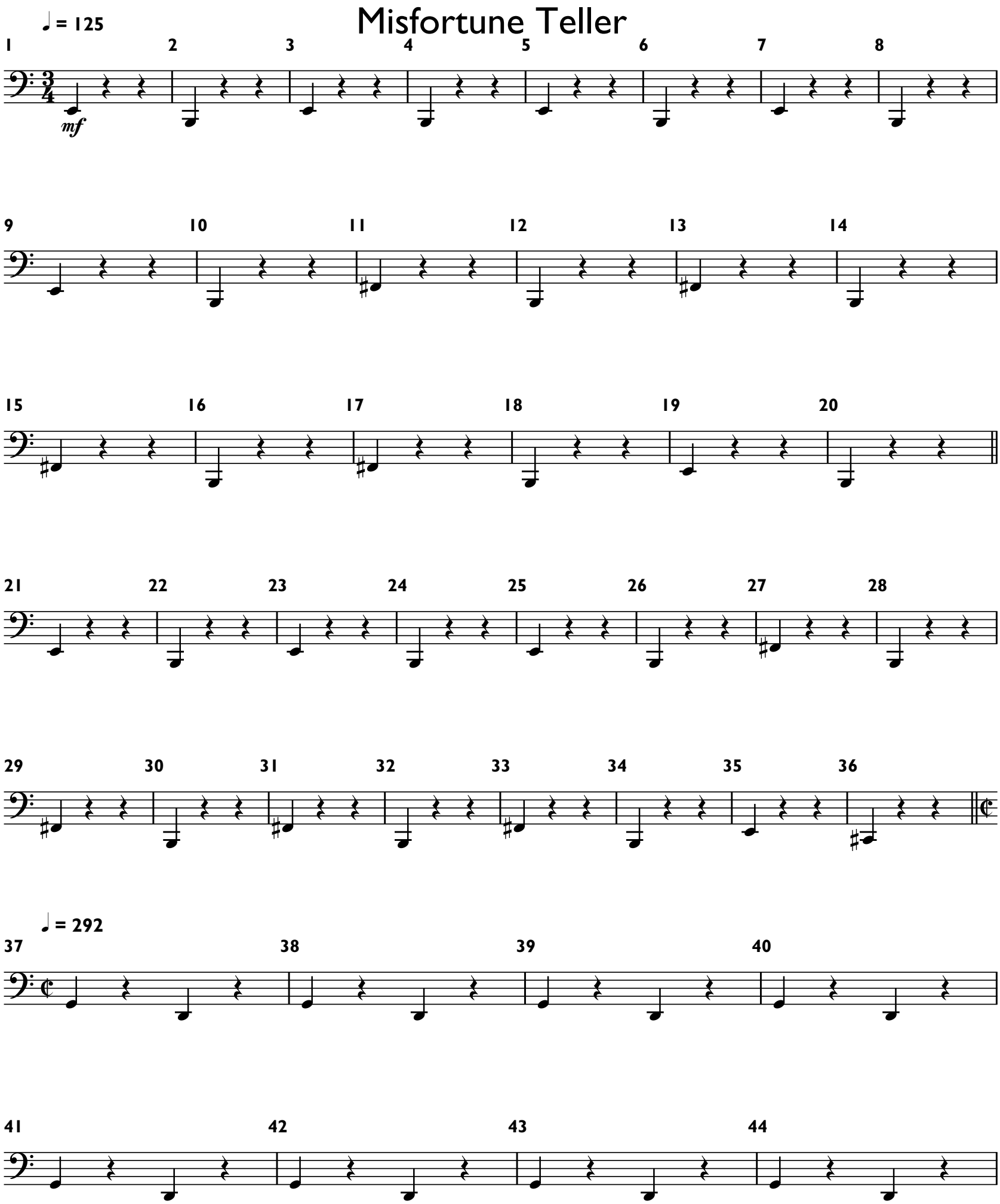

© Valve Corporation. Noncommercial use of music is permitted for game customers under the terms of the Steam Subscriber Agreement.
All other rights reserved.

Tuba

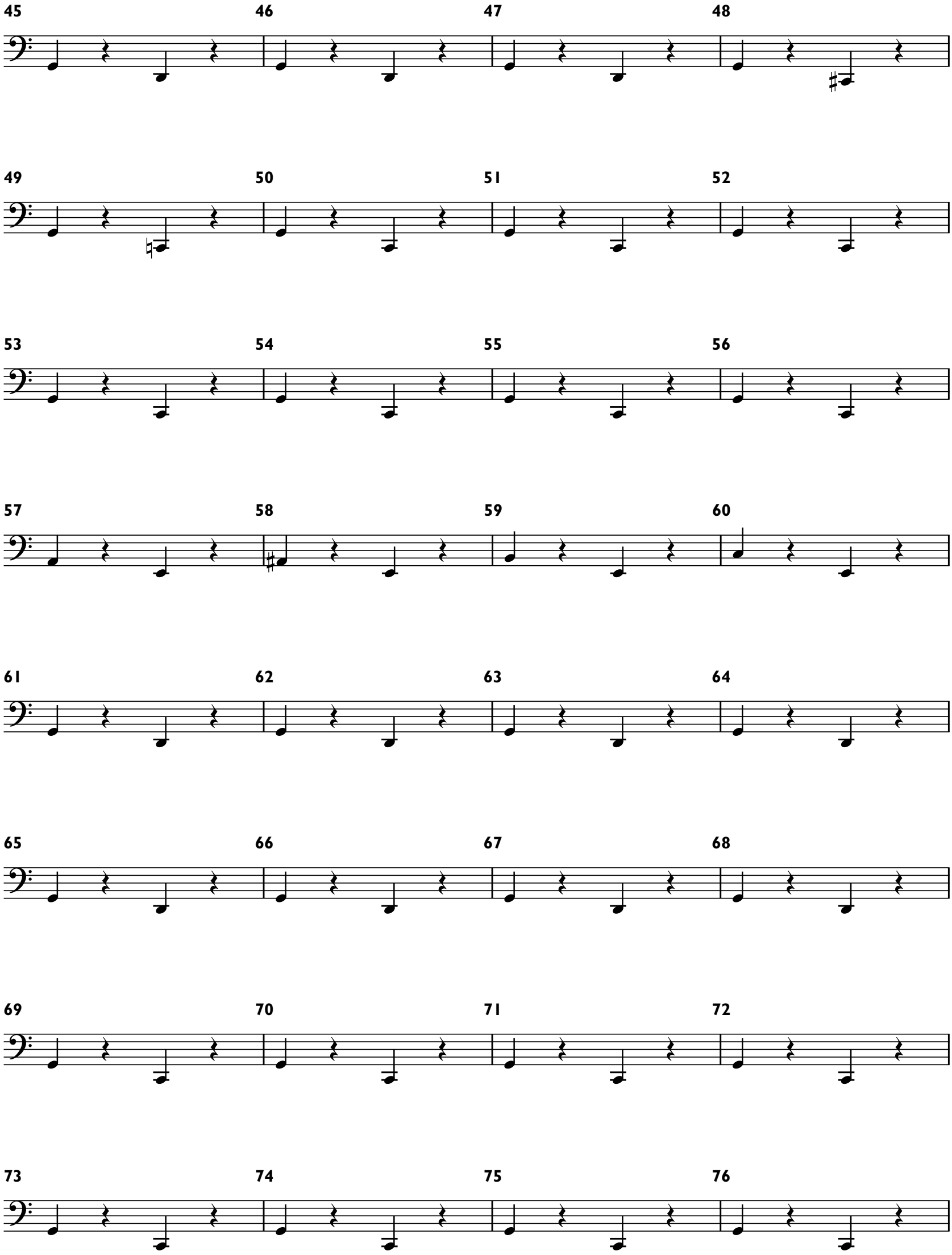
45
46
47
48
49
50
51
52
53
54
55
56
57
58
59
60
61
62
63
64
65
66
67
68
69
70
71
72
73
74
75
76

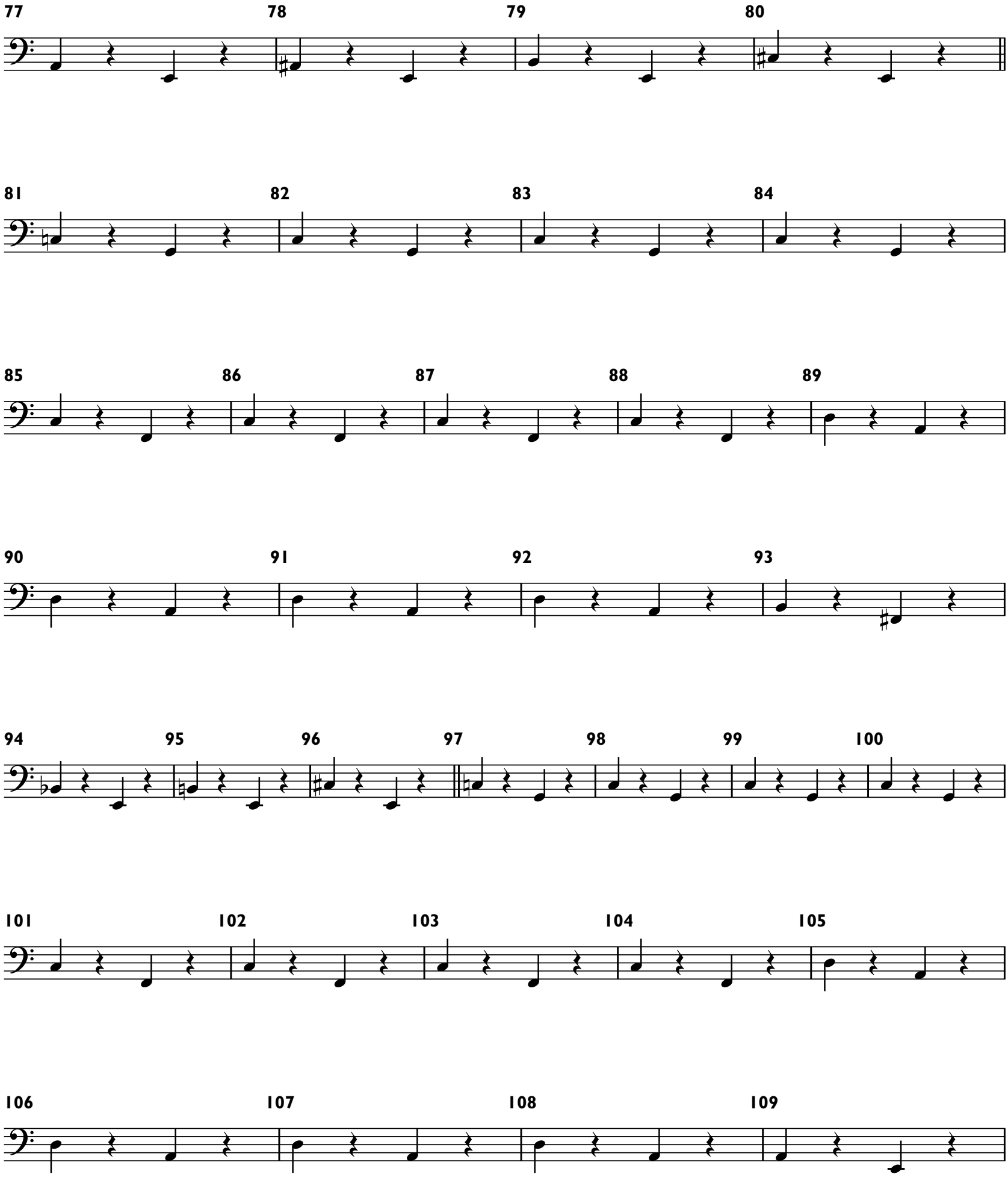
77
78
79
80
81
82
83
84
85
86
87
88
89
90
91
92
93
94
95
96
97
98
99
100
101
102
103
104
105
106
107
108
109

Tuba

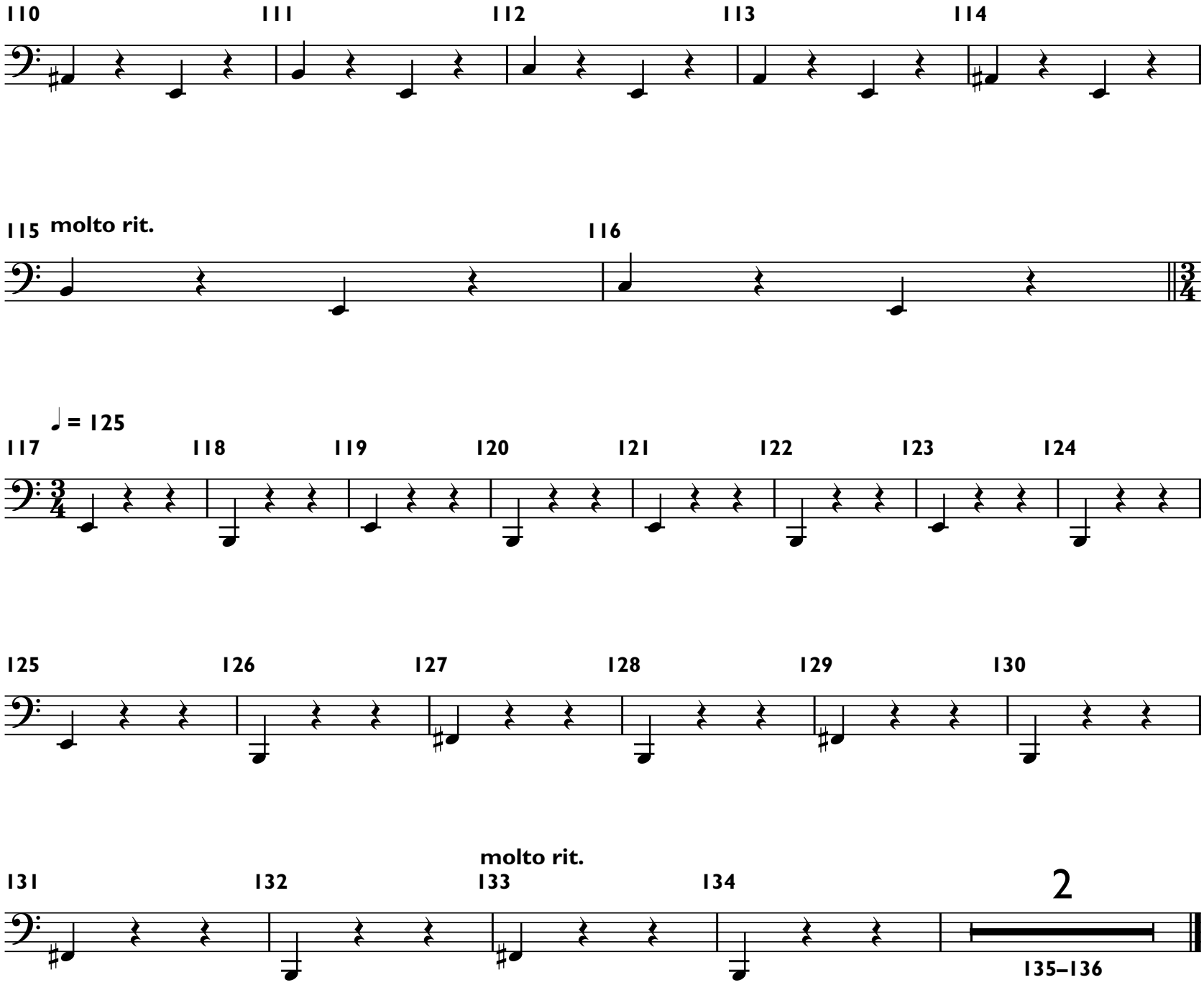
110
111
112
113
114
115
molto rit.
116
♩ = 125
117
118
119
120
121
122
123
124
125
126
127
128
129
130
131
132
molto rit.
133
134
2
135–136

Misfortune Teller

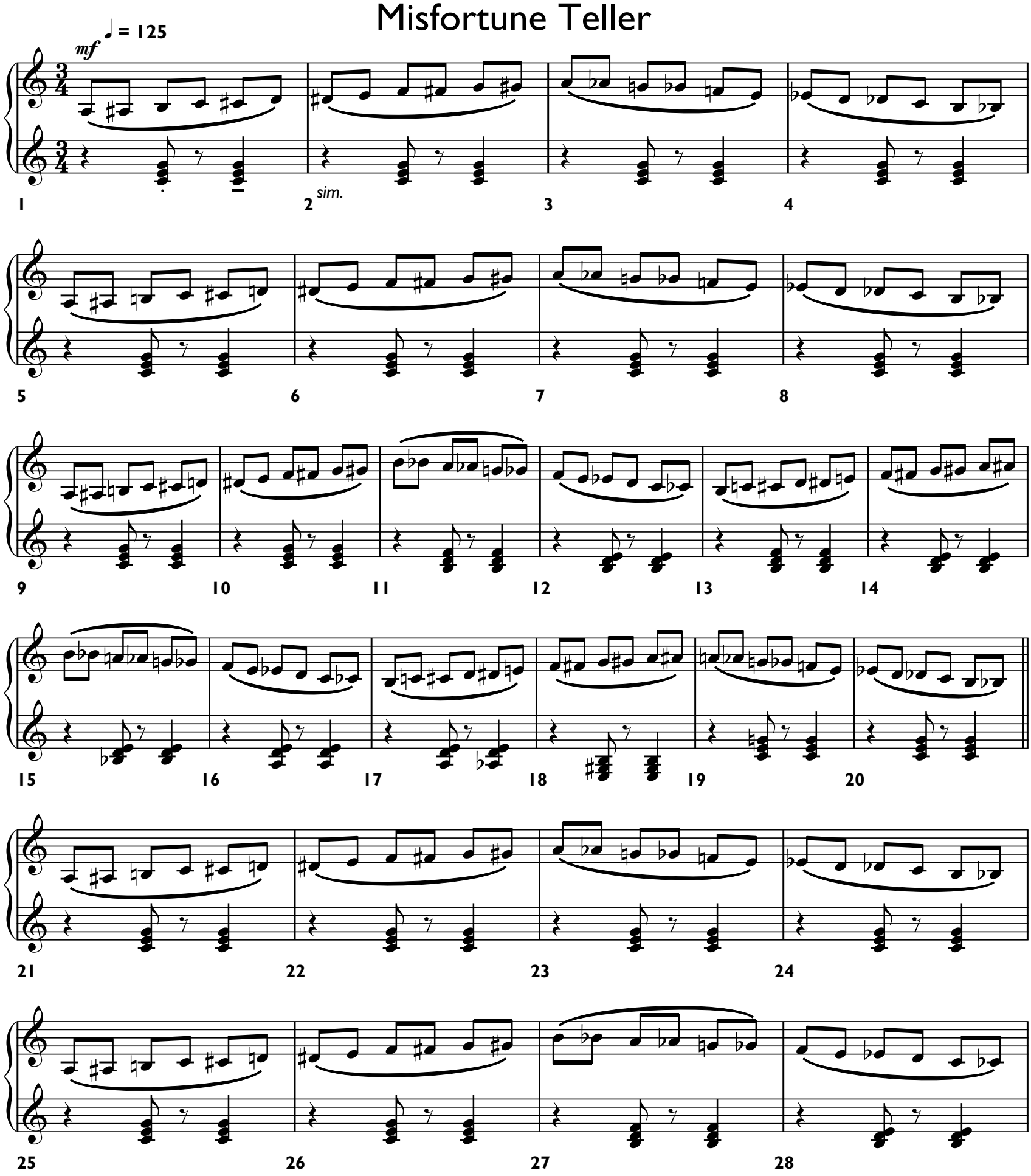

© Valve Corporation. Noncommercial use of music is permitted for game customers under the terms of the Steam Subscriber Agreement.
All other rights reserved.

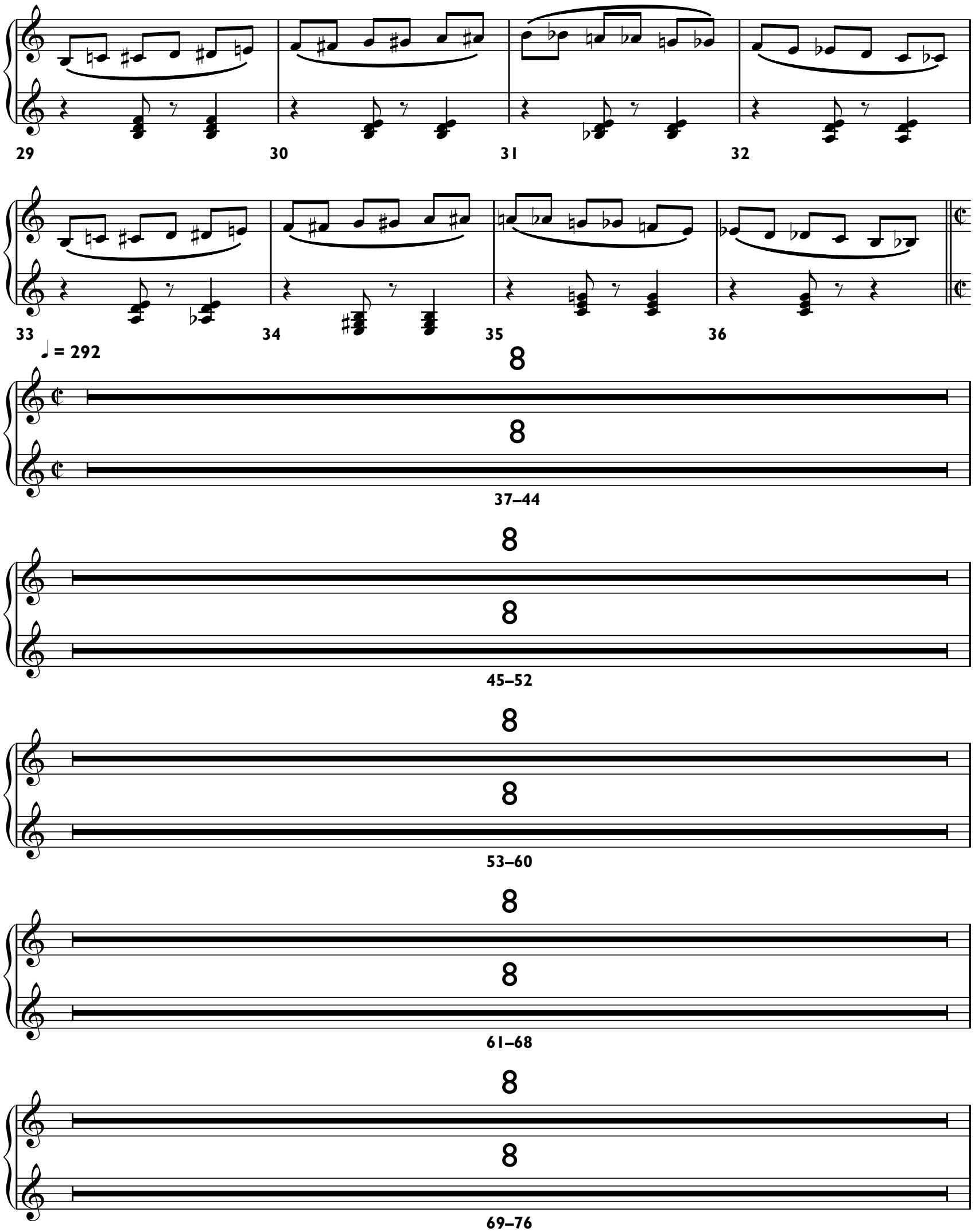
29
30
31
32
33
34
35
36
♩ = 292
8
8
37–44
8
8
45–52
8
8
53–60
8
8
61–68
8
8
69–76

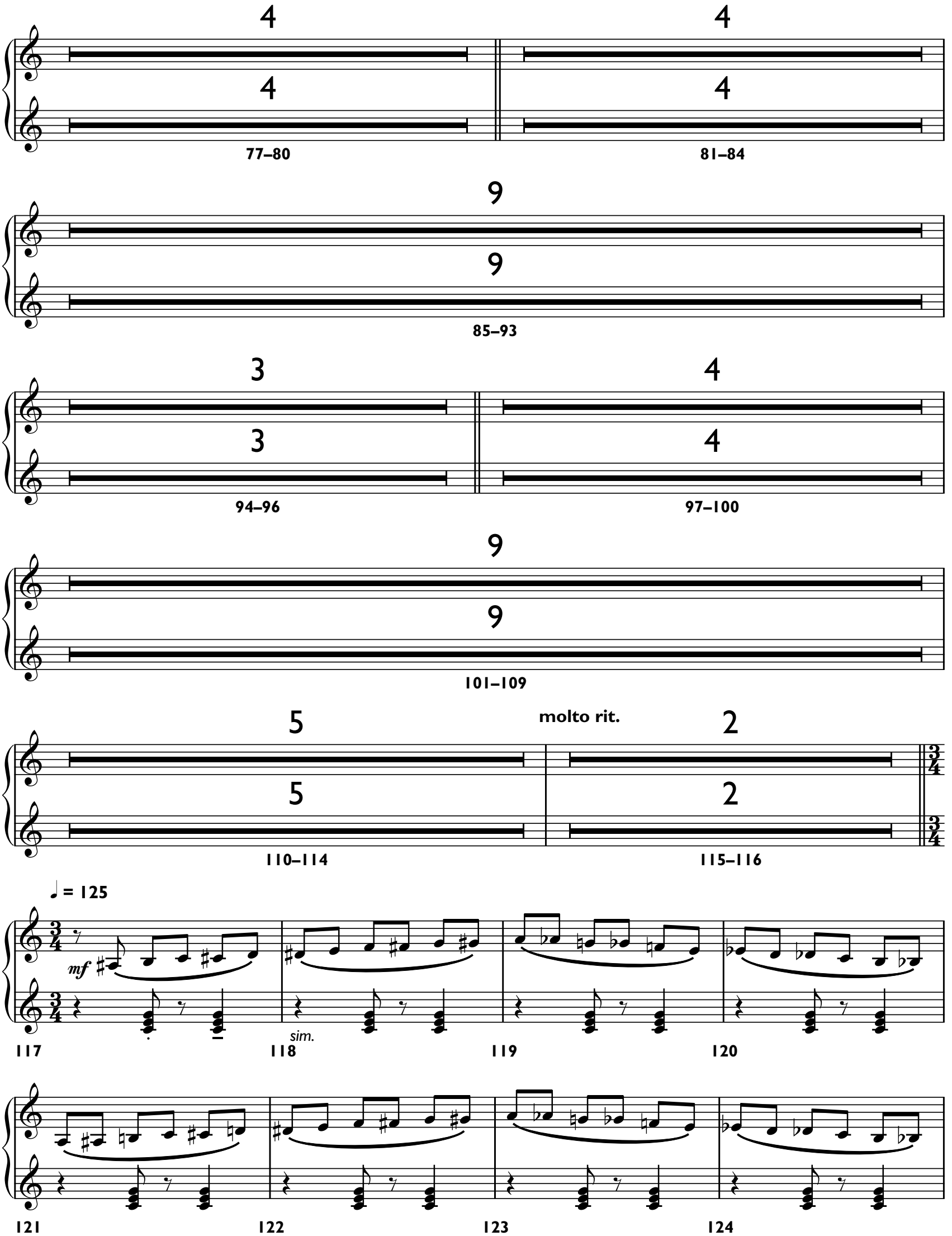
4
4
4
4
77–80
81–84
9
9
85–93
3
3
4
4
94–96
97–100
9
9
101–109
5
5
molto rit.
2
2
110–114
115–116
♩ = 125
mf
sim.
117
118
119
120
121
122
123
124

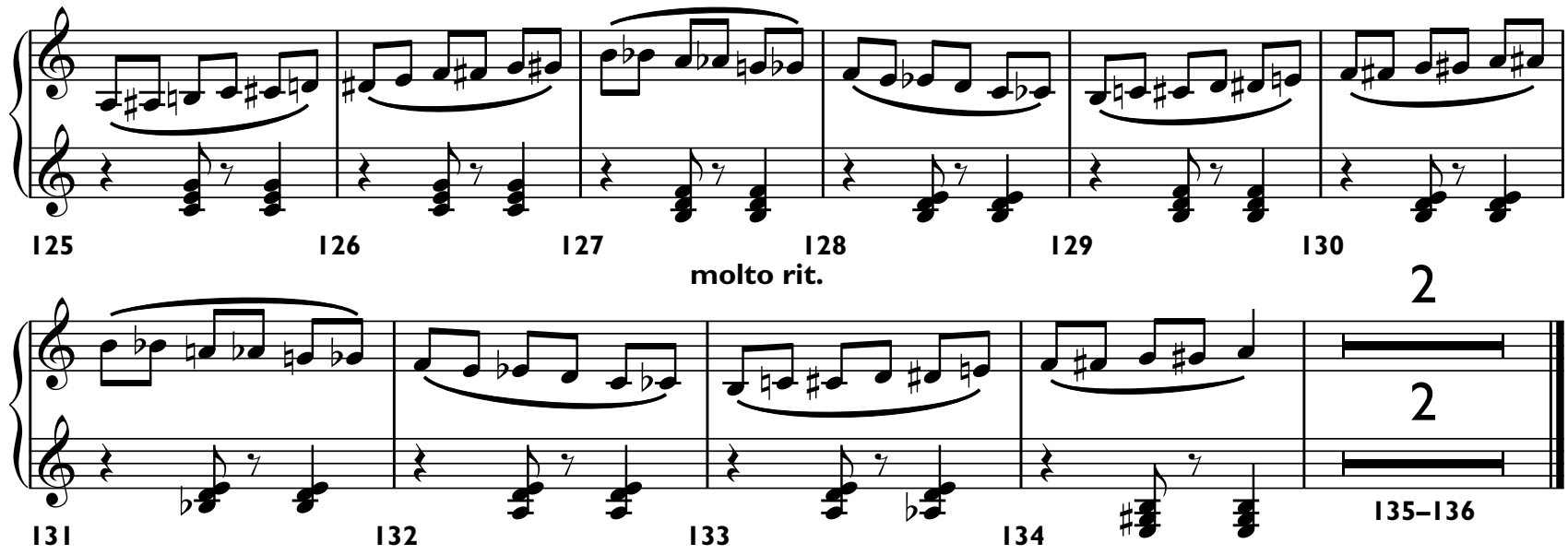
125
126
127
128
129
130
molto rit.
2
2
131
132
133
134
135–136

Misfortune Teller

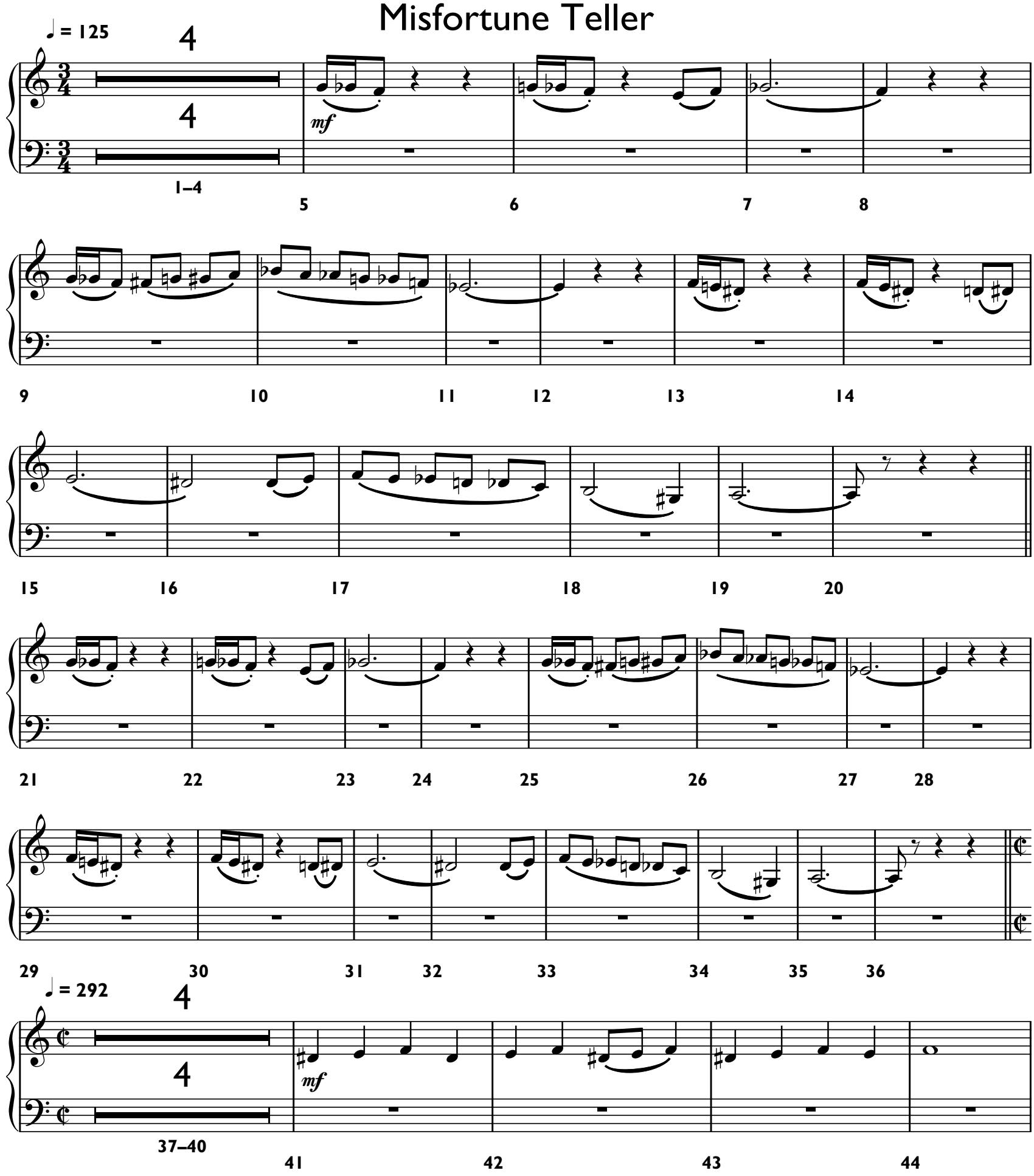

© Valve Corporation. Noncommercial use of music is permitted for game customers under the terms of the Steam Subscriber Agreement.
All other rights reserved.

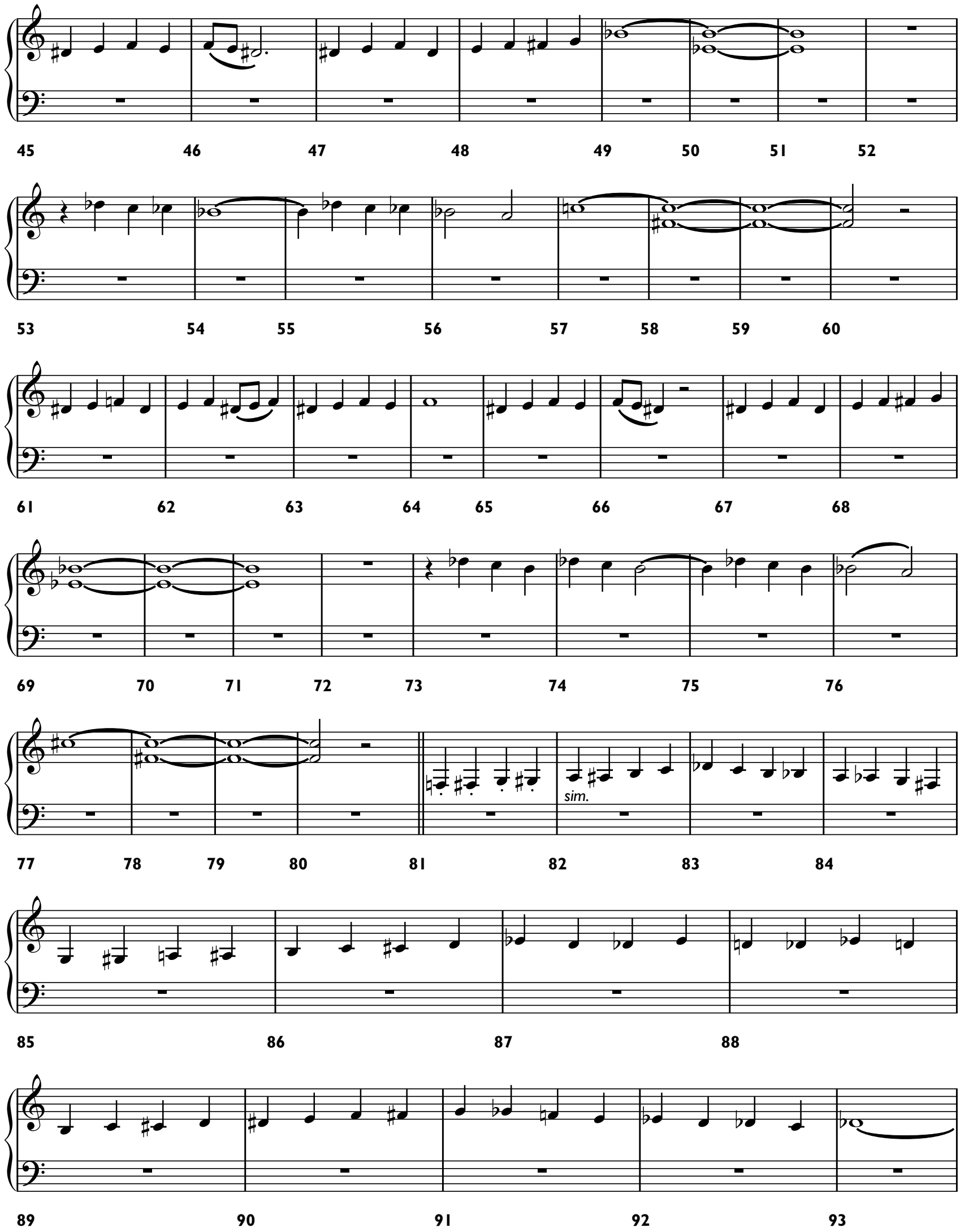
45 46 47 48 49 50 51 52
53 54 55 56 57 58 59 60
61 62 63 64 65 66 67 68
69 70 71 72 73 74 75 76
77 78 79 80 81 82 83 84
sim.
85 86 87 88
89 90 91 92 93

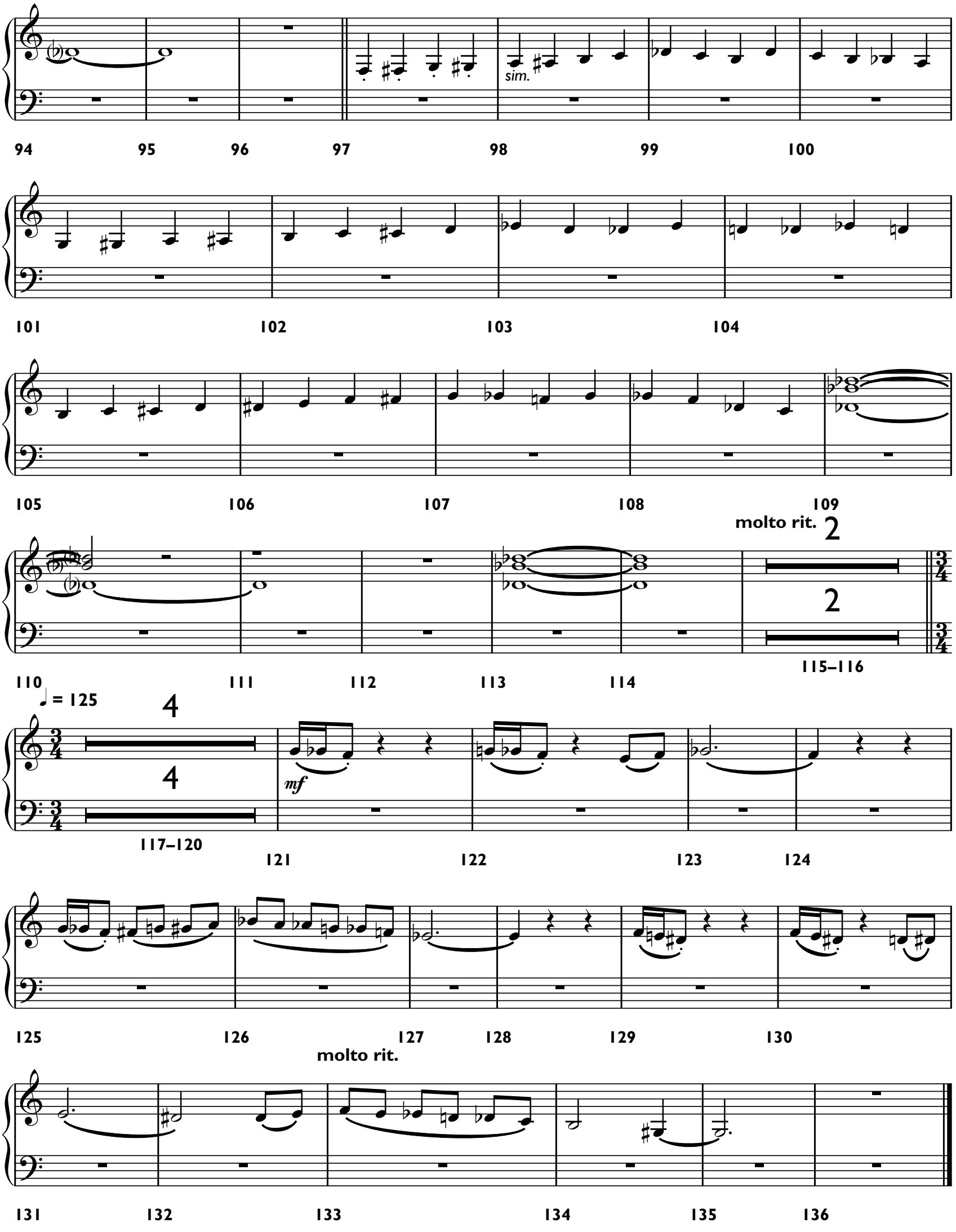
sim.
molto rit.
2
2
♩ = 125
4
4
mf
molto rit.

Misfortune Teller

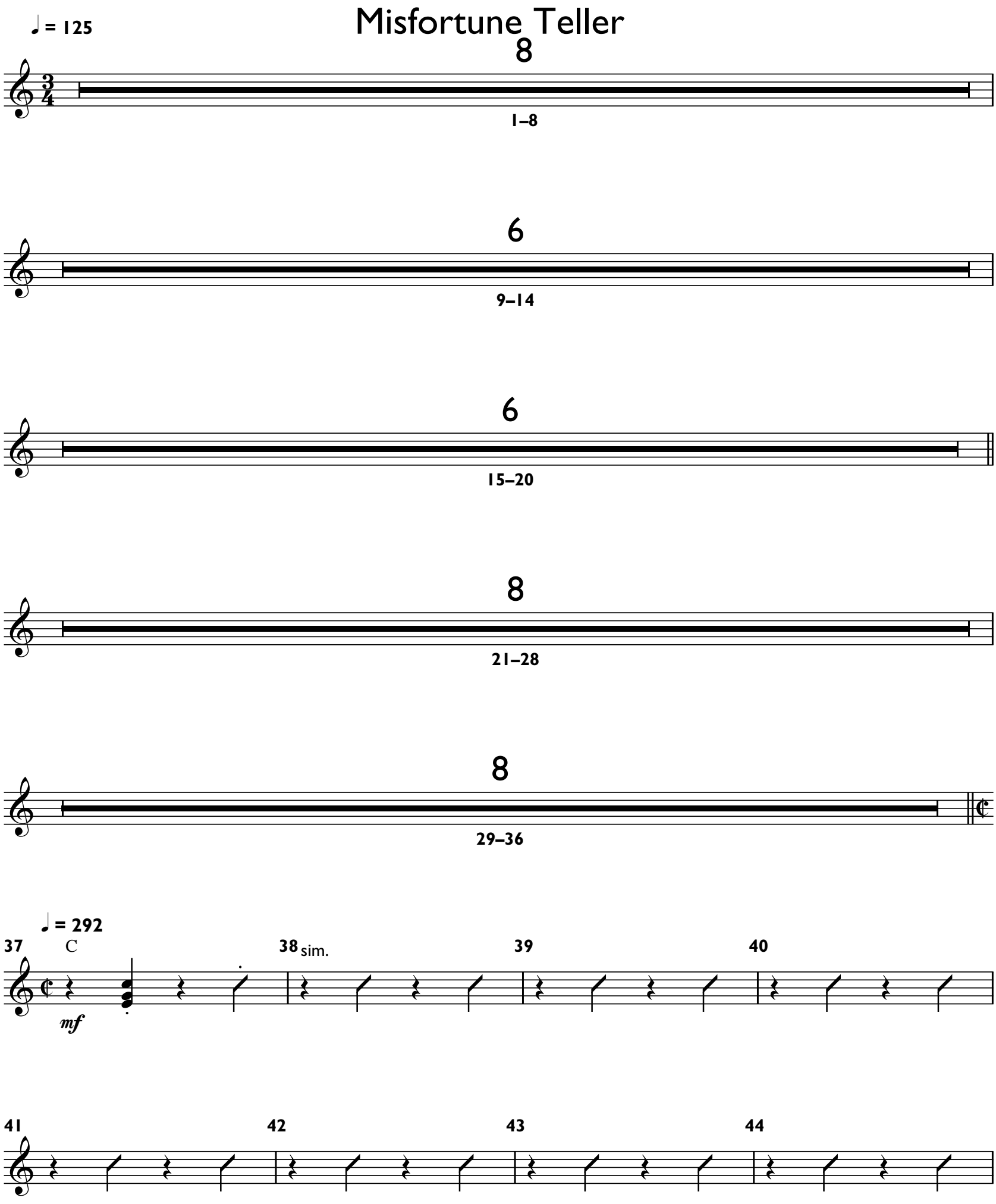

© Valve Corporation. Noncommercial use of music is permitted for game customers under the terms of the Steam Subscriber Agreement. All other rights reserved.

Electric Guitar 1

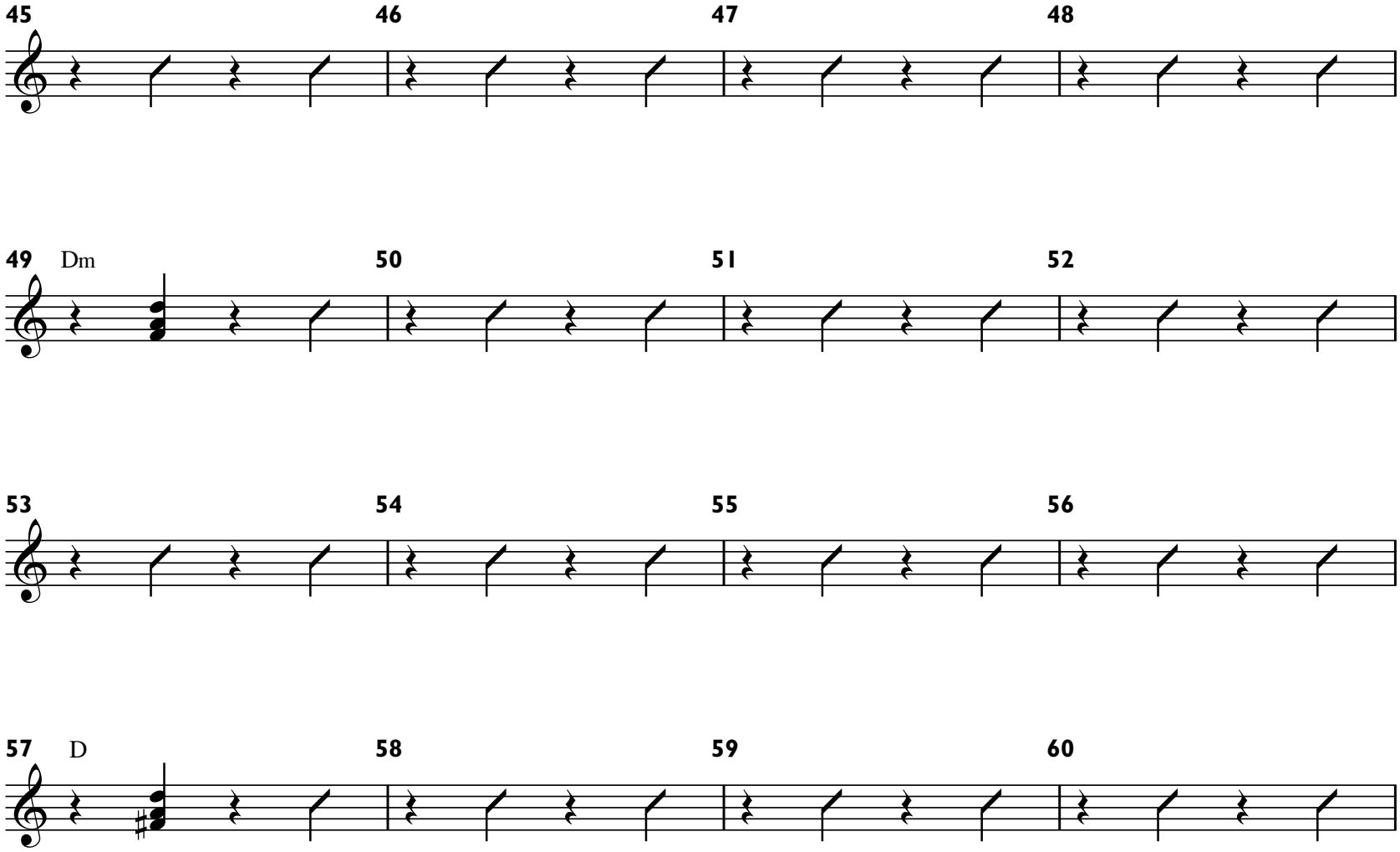

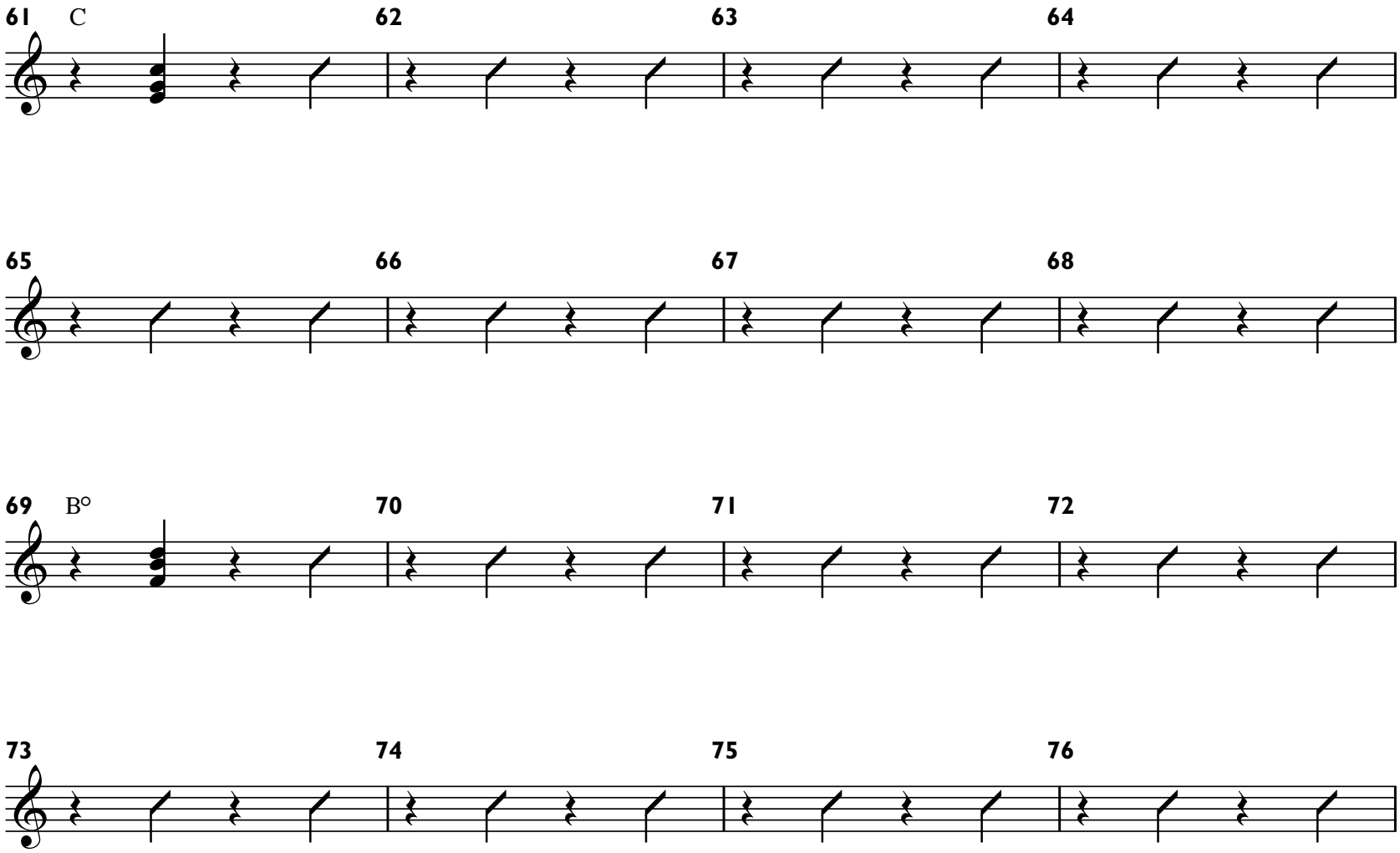

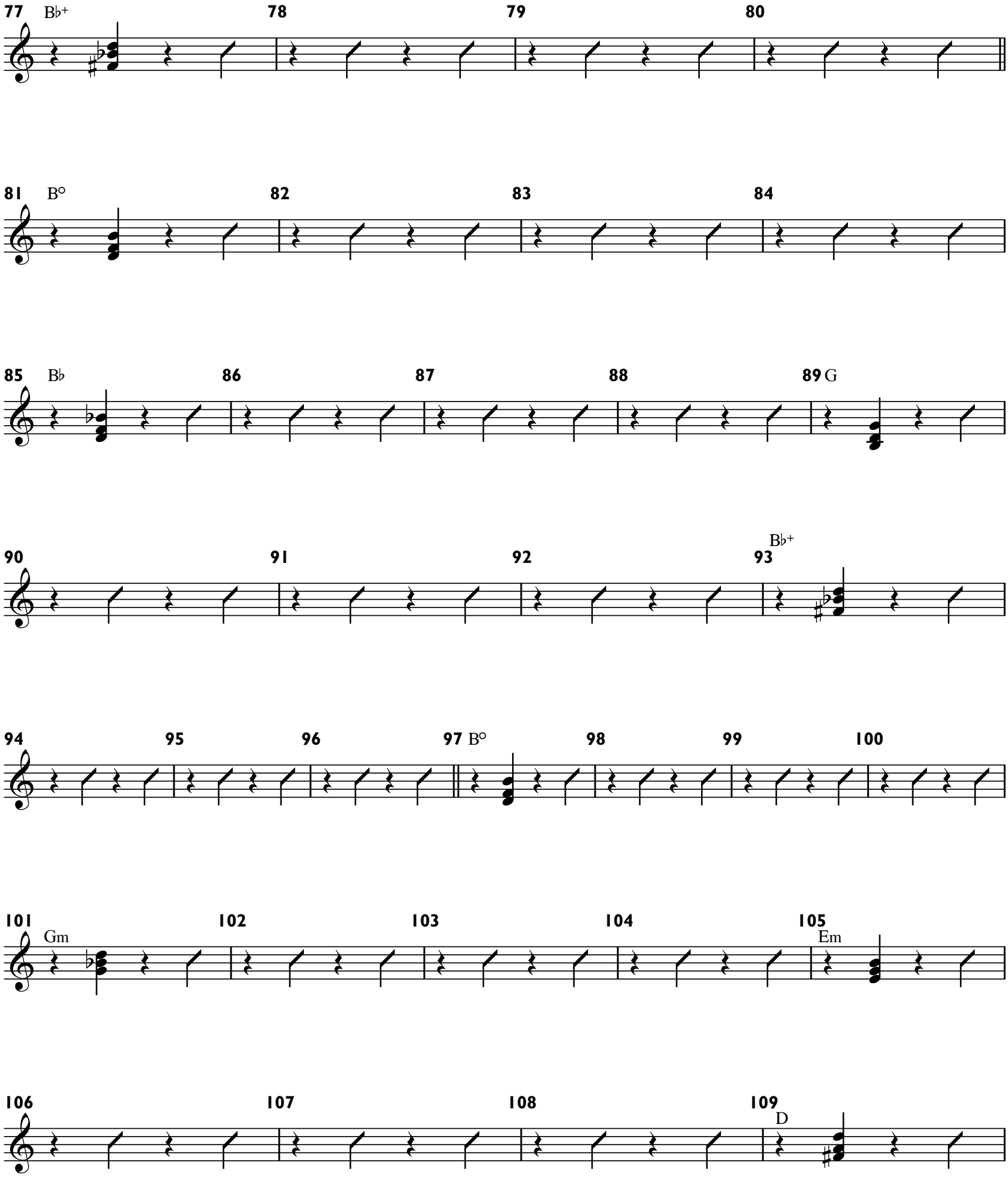
77 B♭+
78
79
80
81 B°
82
83
84
85 B♭
86
87
88
89 G
90
91
92
93 B♭+
94
95
96
97 B°
98
99
100
101 Gm
102
103
104
105 Em
106
107
108
109 D

Electric Guitar I

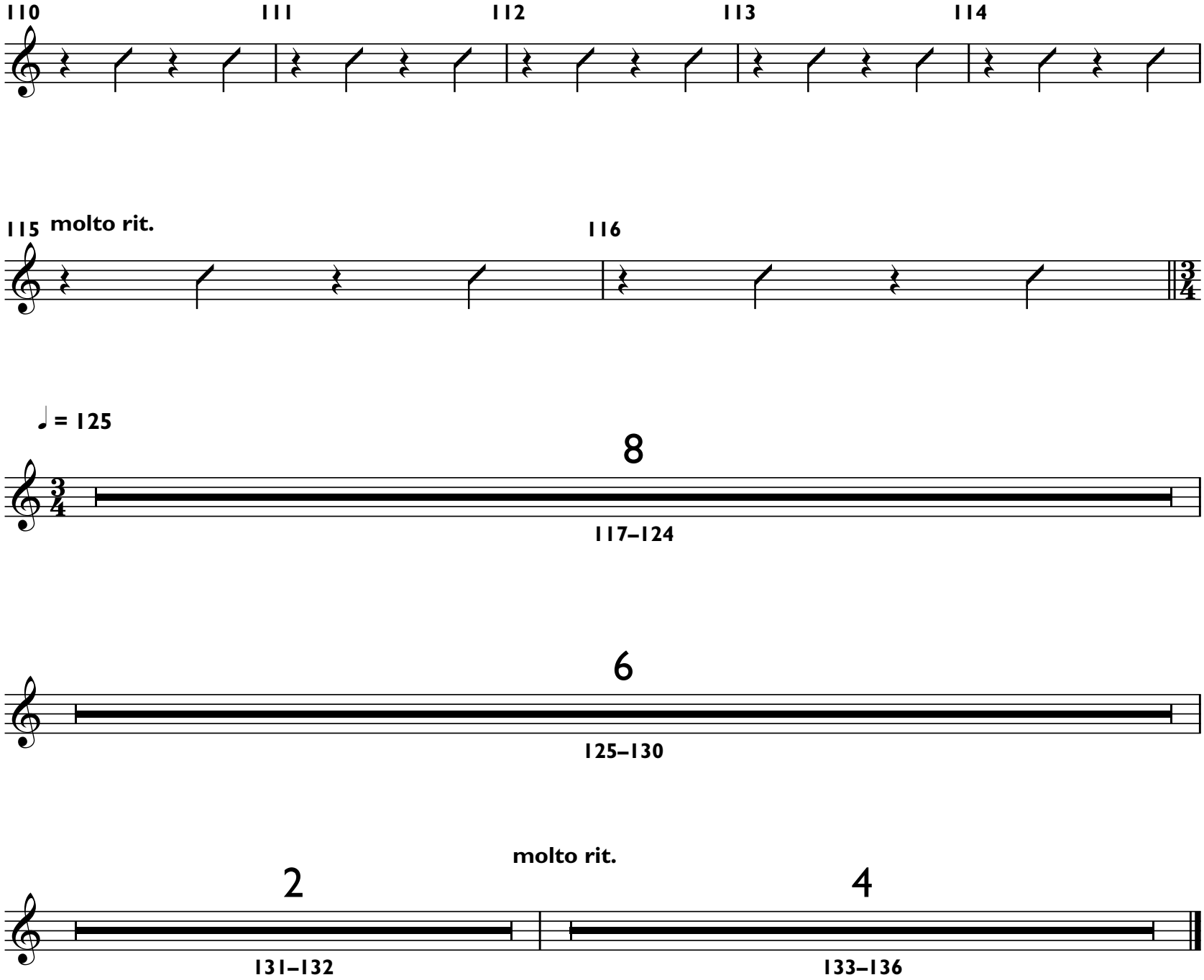

Misfortune Teller

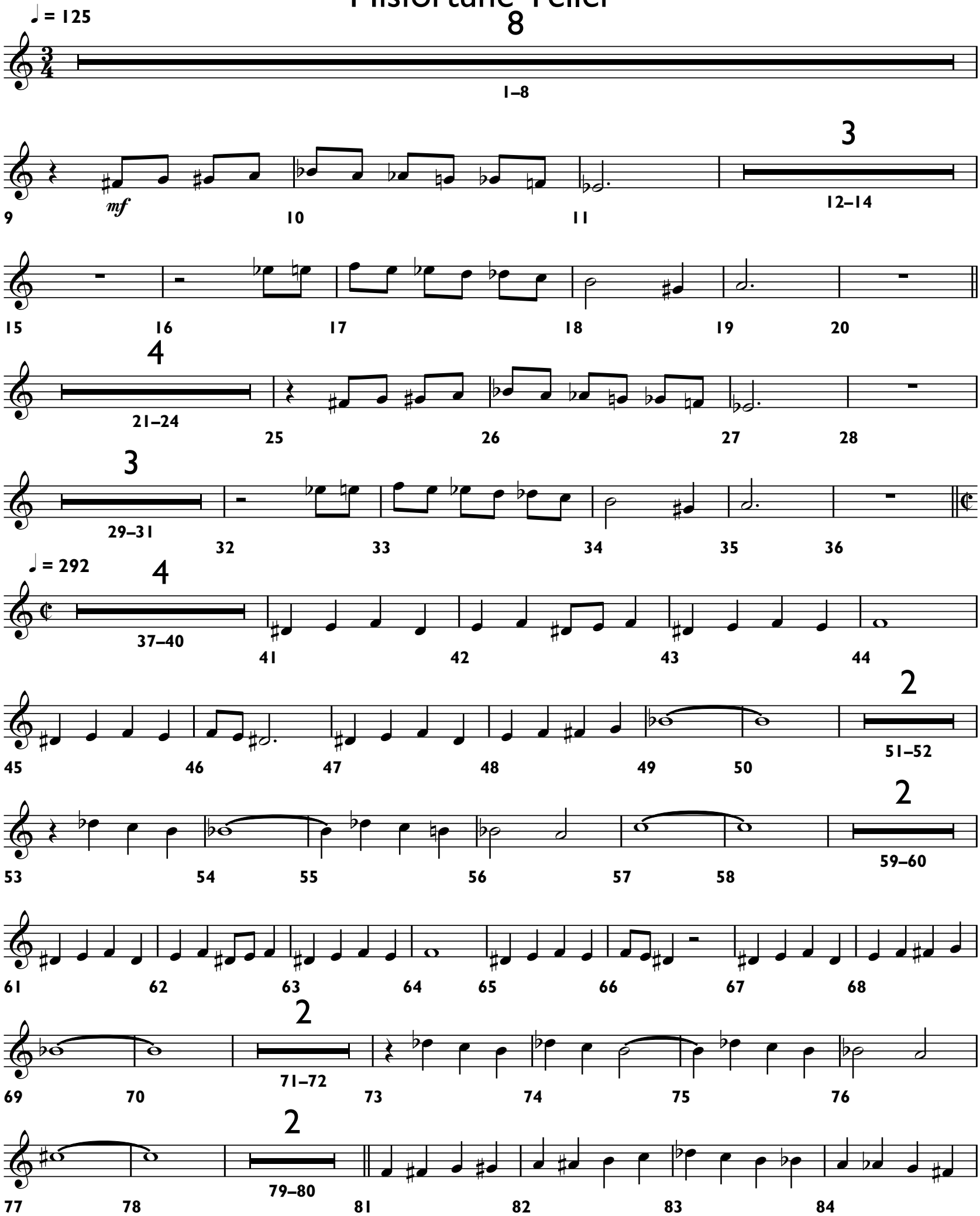

© Valve Corporation. Noncommercial use of music is permitted for game customers under the terms of the Steam Subscriber Agreement. All other rights reserved.

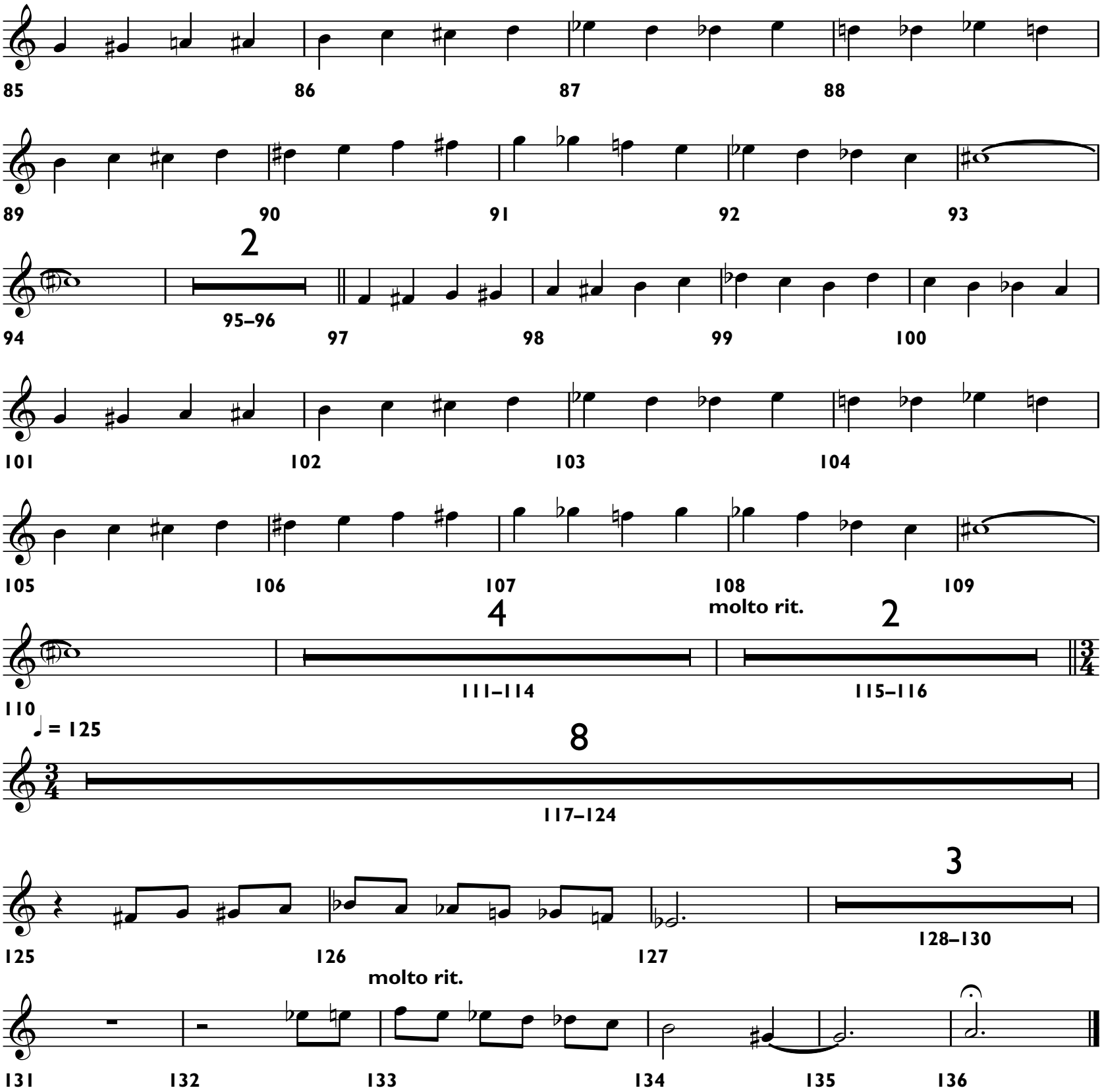
85
86
87
88
89
90
91
92
93
94
2
95–96
97
98
99
100
101
102
103
104
105
106
107
108
molto rit.
109
4
111–114
2
115–116
110
♩ = 125
8
117–124
125
126
127
3
128–130
molto rit.
131
132
133
134
135
136

Misfortune Teller

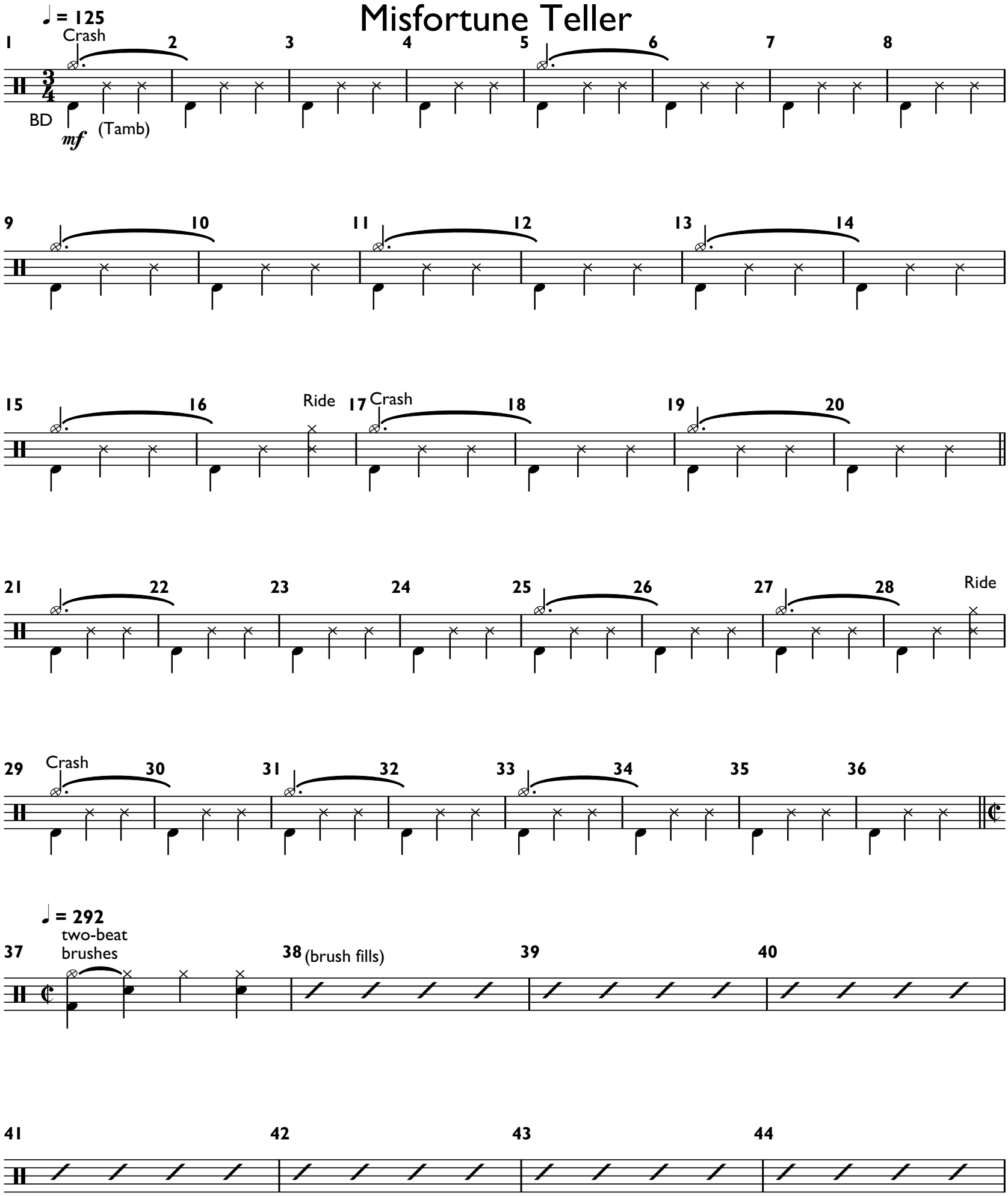

© Valve Corporation. Noncommercial use of music is permitted for game customers under the terms of the Steam Subscriber Agreement.
All other rights reserved.

Drums

45 **46** **47** **48**

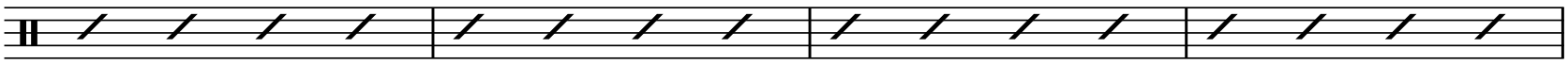

49 **50** **51** **52**

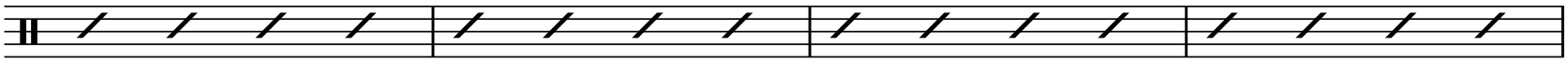

53 **54** **55** **56**

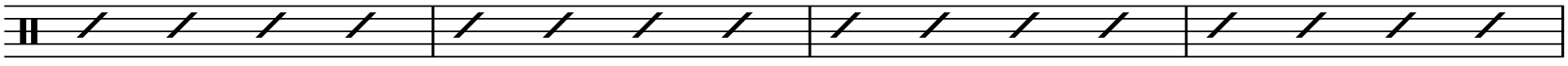

57 **58** **59** **60**

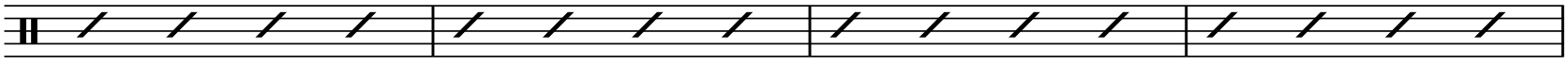

61 **62** **63** **64**

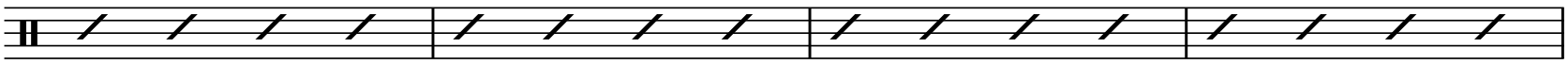

65 **66** **67** **68**

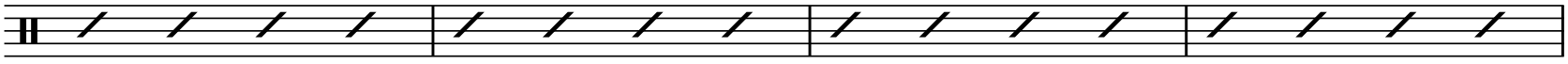

69 **70** **71** **72**

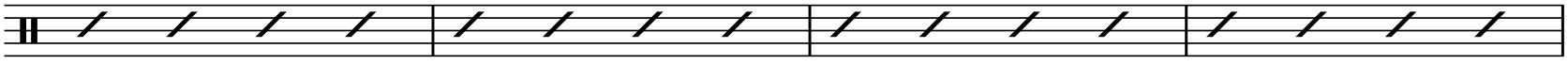

73 **74** **75** **76**

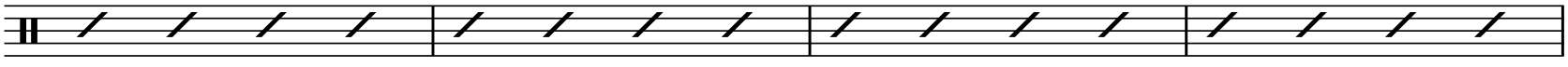

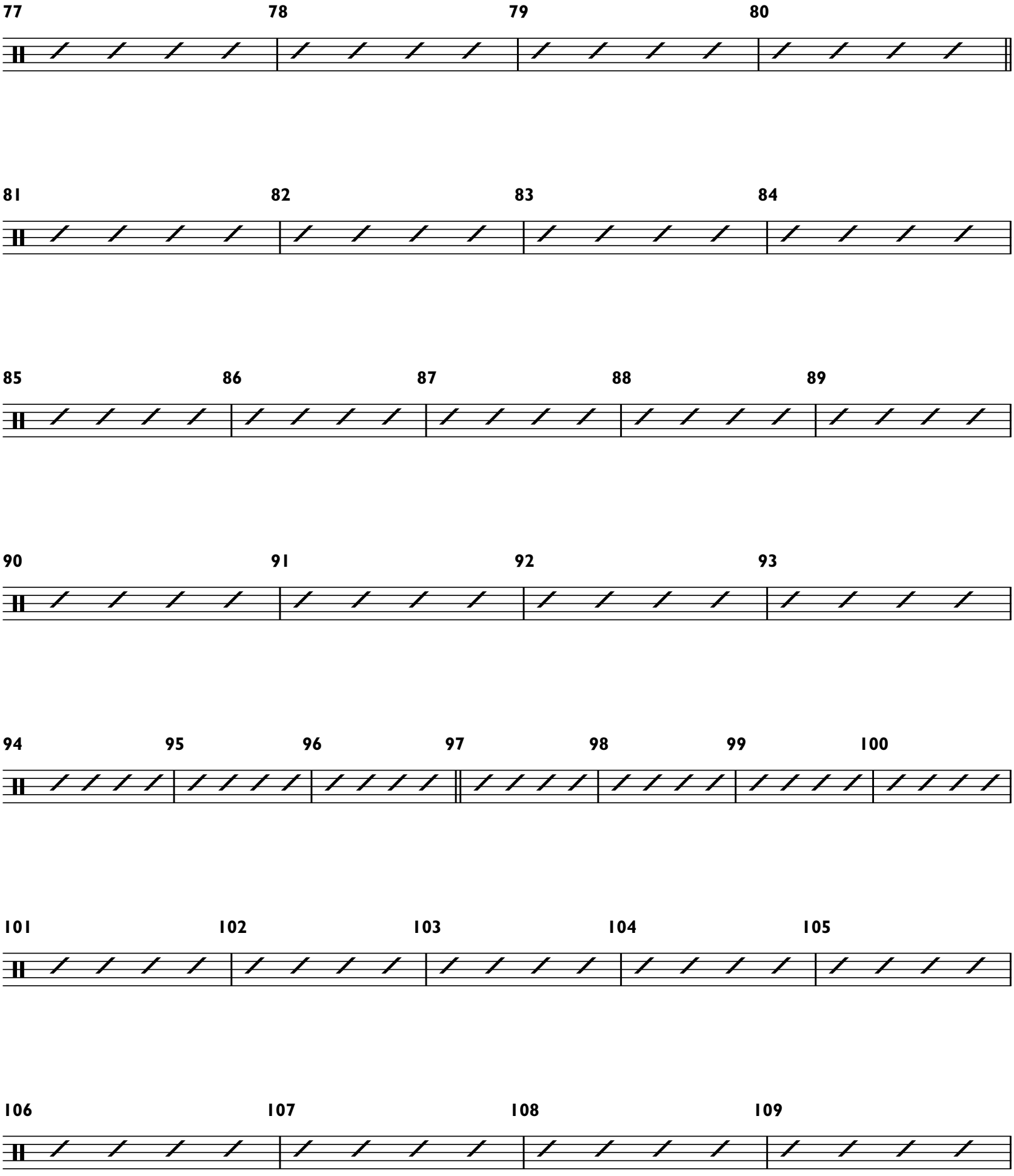
77
78
79
80
81
82
83
84
85
86
87
88
89
90
91
92
93
94
95
96
97
98
99
100
101
102
103
104
105
106
107
108
109

Drums

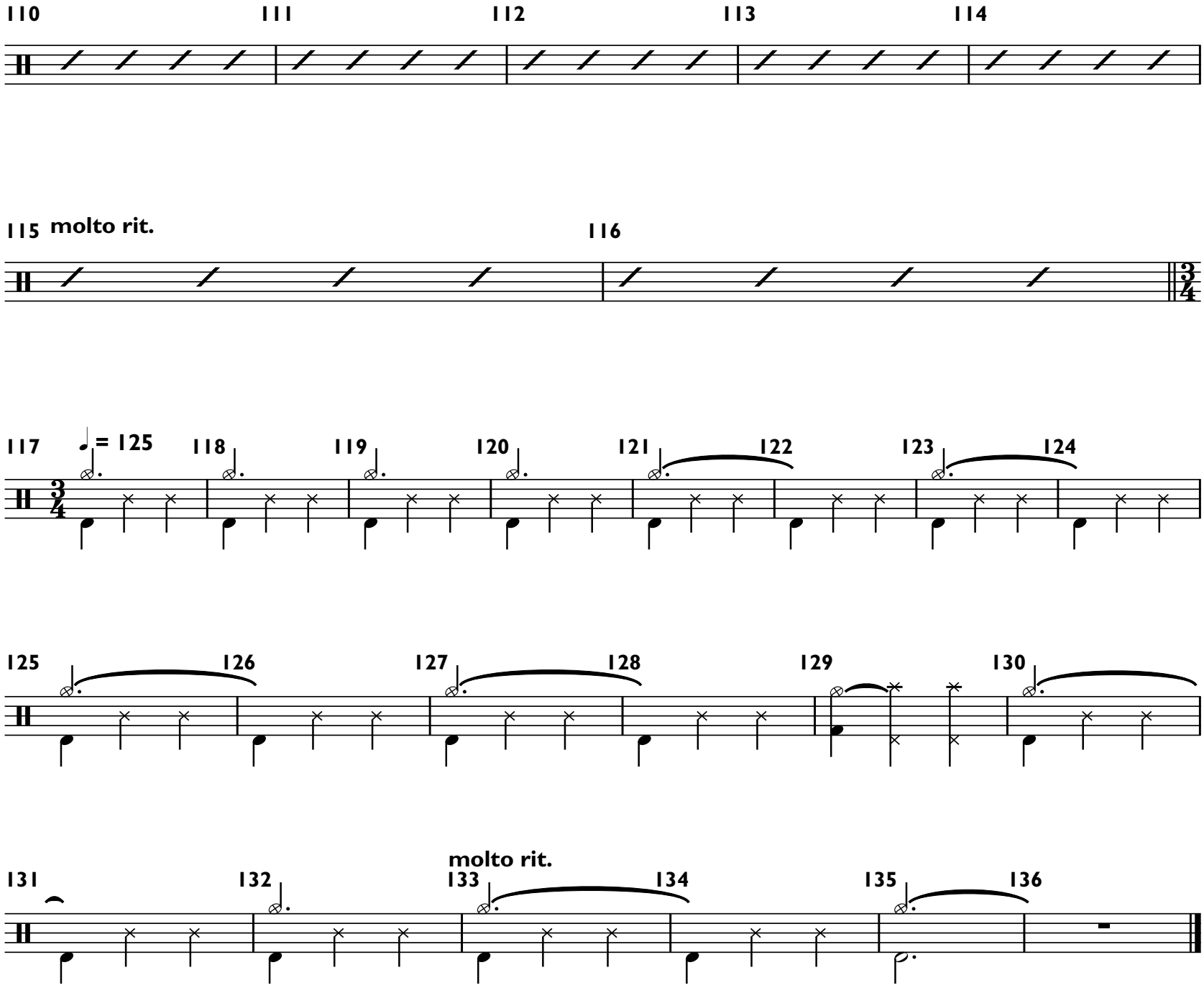
110
111
112
113
114
115
molto rit.
116
117
= 125
118
119
120
121
122
123
124
125
126
127
128
129
130
131
132
molto rit.
133
134
135
136